

ORIGINAL



Dateland Water
LLC

360-293-2105

P. O. Box 98, Anacortes, WA 98221

April 5, 2017

Docket Control
Arizona Corporation Commission
1200 West Washington Street
Phoenix, Arizona 85007

Arizona Corporation Commission

DOCKETED

APR 6 2017

DOCKETED BY
GB

RE: Docket Number W-20395A-17-0066.

RECEIVED
AZ CORP COMMISSION
DOCKET CONTROL
2017 APR -6 PM 3:25

Attached is a revised CC&N boundary description and a revised map for our CC&N reinstatement request.

Ben Thomas

Member, Dateland Water LLC

**DATELAND WATER LLC
CC&N BOUNDARY DESCRIPTION**

**A portion of Section 7, Township 7 South,
Range 12 West, together with the Northwest
quarter and the Northeast quarter of Section
13, Township 7 South, Range 13 West, all in
Yuma County, Arizona.**

The portion of the CC&N Boundary located in Section 7, Township 7 South, Range 12 West, Yuma County, Arizona:

Beginning at the SW corner of Section 7, Township 7 S., Range 12 W., Yuma County Arizona and the TRUE POINT OF BEGINNING, thence South 89° 57' 00" East along the south line of Section 7 and the centerline of Ventura Road for a distance of 2930 feet more or less to a point in line with the east right of way of Camino Del Santo, thence North 00° 03' 00" East along the east right of way of Camino Del Santo for a distance of 1489.92 feet to a point in line with the north right of way of Camino Del Este, thence North 89° 57' 00" West along the north right of way of Camino Del Este for a distance of 1185 feet to the center line of Palo Verde NE, thence North 00° 03' 00" East along the centerline of Palo Verde NE for a distance of 20 feet to a PC point, thence along a curve to the left with a radius of 235 feet along the centerline of Palo Verde NE for a distance of 369.16 feet to a PT point, thence North 89° 57' 00" West along the centerline of Palo Verde NE for a distance of 90 feet to a PC point, thence along a curve to the left with a radius of 235 feet along the centerline of Palo Verde NW for a distance of 369.16 feet to a PT point, thence South 00° 03' 00" West along the centerline of Palo Verde NW for a distance of 20 feet to a point in line with the north right of way of Camino Del Este, thence North 89° 57' 00" West along the north right of way of Camino Del Este for a distance of 1015 feet to the SE corner of Lot 829, thence North 00° 03' 00" East along the east property line of Lot 829 for a distance of 20.00 feet, thence along a curve to the right with a radius of 1250' along the west property lines of Lots 777 through 783 inclusive for a distance of 437.34 feet to the southwest corner of Lot 784, thence South 69° 54' 16" East along the South property line of Lot 784 for a distance of 120.00 feet to the south east property corner of Lot 784 on the west right-of-way of Camino Del Saguario NW, thence along a curve to the right at a bearing of North 20° 05' 44" East perpendicular to the radial bearing with a radius of 1130 feet for a distance of 289.90 feet along the west right-of-way of Camino Del Saguario NW to the north east property corner of Lot 788, thence North 55° 13' 41" West, along the north property line of Lot 788 for a distance of 120.00 feet to the north west property corner of Lot 788, thence along a curve to the right at a bearing of North 34° 46' 19" East, perpendicular to the radial bearing with a radius of 1250 feet along the west property lines of Lots 789 through 798 inclusive for a distance of 604.46 feet to the east property corner of Lot 799 on the south right of way of Glendale Road, thence North 00° 01' 30" East for a distance of 57.78 feet to a point in line with the north right of way of Glendale Road, thence South 89° 58' 30" East along the north right of way of Glendale Road for a distant of 414.53 feet to a point in line with the east right of way of Camino Del Calle, thence North 0° 02' 40" West along the east right of way of Camino Del Calle for a distance of 2270.64 feet to a point in line with the south right of way of Belmont Road, thence North 89° 57' 20" East along the south right of way of Belmont Road for a distance of 1210 feet to a point in line with the east right of way of Camino Del Norte, thence North 0° 02' 40" West along the east right of way of Camino Del Norte for a distance of 350 feet to the NW property corner of Lot 128 on the north line of Section 7, thence South 89° 57' 20" West along the north line of Section 7 for a distance of 2492.34 feet to the NW Corner of Section 7 and the center line of Ave. 64 East, thence South 0° 17' 10" East along the west line of Section 7 and the centerline of Ave. 64 East for a distance of 5294.98 feet to the TRUE POINT OF BEGINNING.

The portion of the CC&N Boundary that encompasses the Northwest quarter and the Northeast quarter of Section 13, Township 7 South, Range 13 West, Yuma County Arizona:

All of the Northwest quarter and the Northeast quarter of Section 13, Township 7 South, Range 13 West, Yuma County Arizona more completely described as follows: Beginning at the Northeast corner of Section 13, Township 7 South, Range 13 West, Yuma County Arizona and the TRUE POINT OF BEGINNING, thence South $00^{\circ} 18' 35''$ East along the east line of Section 13 and the centerline of Ave. 64 East for a distance of 2644.91 feet to the East quarter corner of Section 13, thence South $89^{\circ} 34' 46''$ West along the south line of said Northwest quarter and the Northeast quarter for a distance of 5286.30 feet to the West quarter corner of Section 13, thence North $00^{\circ} 23' 58''$ West along the west line of Section 13 for a distance of 2658.80 feet to the Northwest corner of Section 13, thence North $89^{\circ} 43' 44''$ East along the north line of the Northwest quarter of Section 13 for a distance of 2645.22 feet to the North quarter corner of Section 13, thence North $89^{\circ} 43' 52''$ East along the north line of the Northeast quarter of Section 13 for a distance of 2645.22 feet to the Northeast corner of Section 13 and the TRUE POINT OF BEGINNING.

EL CAMINO DE SOL UNIT TWO

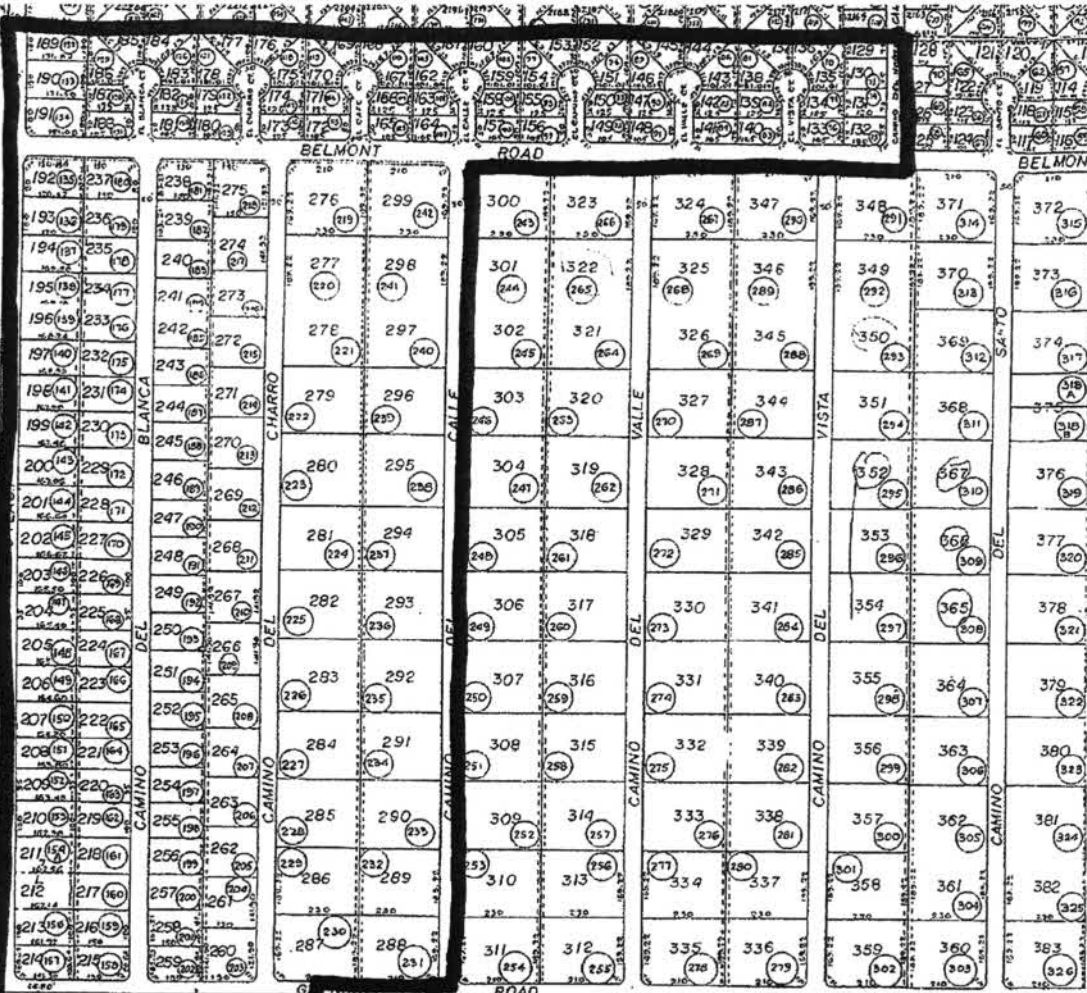

Dateland Water LLC
CC&N Boundary in
S7, T7 South,
R 12 West

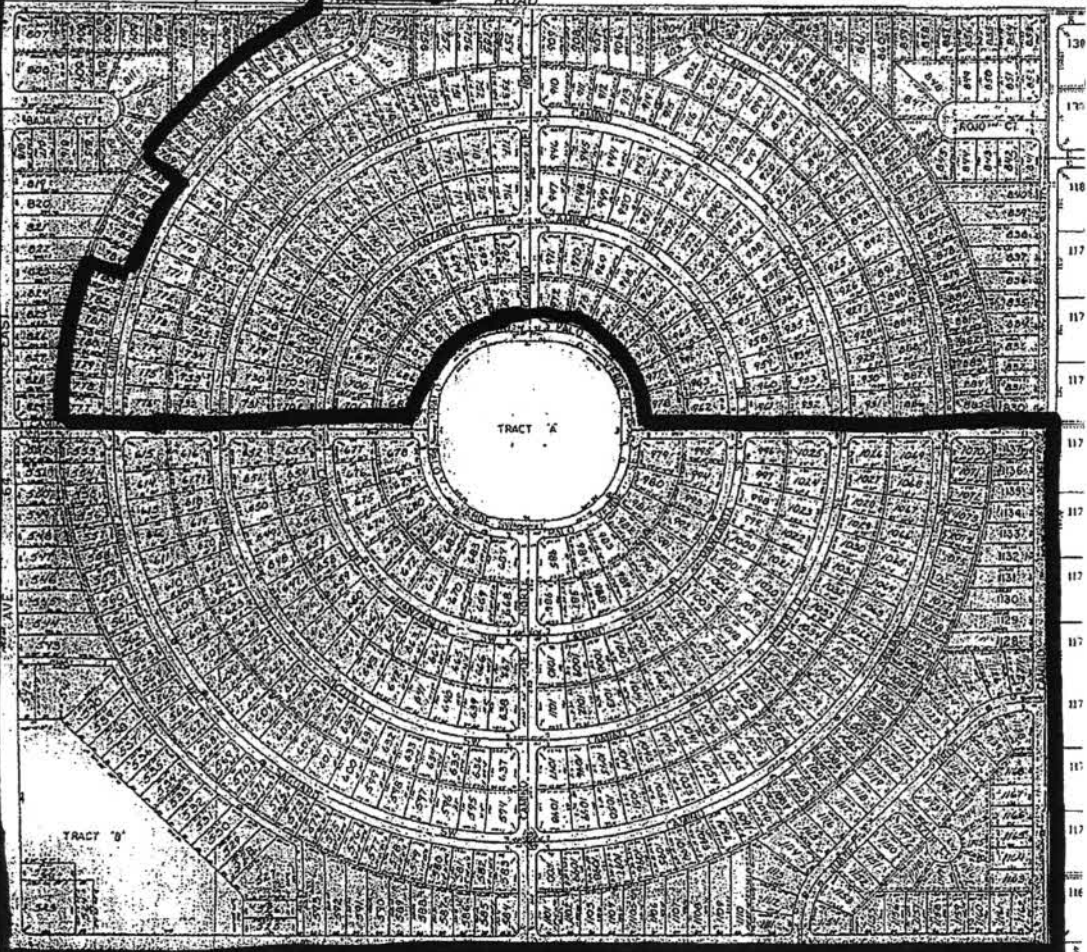

192 193 194 195 196 197 198 199 200 201 202 203 204 205 206 207 208 209 210 211 212 213 214 215 216 217 218 219 220 221 222 223 224 225 226 227 228 229 230 231 232 233 234 235 236 237 238 239 240 241 242 243 244 245 246 247 248 249 250 251 252 253 254 255 256 257 258 259 260 261 262 263 264 265 266 267 268 269 270 271 272 273 274 275 276 277 278 279 280 281 282 283 284 285 286 287 288 289 290 291 292 293 294 295 296 297 298 299 300 301 302 303 304 305 306 307 308 309 310 311 312 313 314 315 316 317 318 319 320 321 322 323 324 325 326 327 328 329 330 331 332 333 334 335 336 337 338 339 340 341 342 343 344 345 346 347 348 349 350 351 352 353 354 355 356 357 358 359 360 361 362 363 364 365 366 367 368 369 370 371 372