



0000177478

NEW APPLICATION

ARIZONA CORPORATION COMMISSION  
RECEIVED  
AZ CORP COMMISSION  
DOCKET CONTROL  
[A CORPORATION COMMISSION  
REVOKED APPLICATION FOR REINSTATEMENT  
OF A CERTIFICATE OF CONVENIENCE AND NECESSITY  
WATER AND/OR WASTEWATER

ORIGINAL

W-20395A-17-0066

2017 MAR -7 A 10: 22

A. In the space below provide the legal name, mailing address and telephone number of the Applicant (Company):

Dateland Water LLC 360-293-2105  
PO Box 98  
Anacortes, WA 98221

B. If doing business as (d.b.a.) a different name than the one provided above please specify the d.b.a. name here:

Not applicable

C. List the full name, mailing address and telephone number of the management contact:

Ben Thomas 360-293-2105  
PO Box 98  
Anacortes, WA 98221

D. List the full name, mailing address and telephone number of the on-site manager of the utility:

Donald Lane 928-446-8690  
PO Box 3148  
Dateland, AZ 85333

Arizona Corporation Commission

DOCKETED

MAR 07 2017

E. Provide a brief explanation as to why the Company's CC&N was revoked:

DOCKETED BY

The former owner of the water company  
failed to submit annual reports.

F. Provide a brief explanation as to why the Company believes the CC&N should be reinstated:

Since we purchased the utility in 2006, we  
have submitted all annual reports required.

**ARIZONA CORPORATION COMMISSION**  
**EXPEDITED APPLICATION FOR REINSTATEMENT**  
**OF A CERTIFICATE OF CONVENIENCE AND NECESSITY (CC&N)**  
**WATER AND/OR WASTEWATER**

G. Please circle below the type of service provided by the Company:

Water

Wastewater

Both

H. Attach a full legal description of the service area(s), expressed in terms of **CADASTRAL** (quarter section description) or **Metes and Bounds** survey. References to parcels and docket numbers will not be accepted.

I. Attach a detailed map using a format similar to Attachment "B". Shade and outline the Company's previously approved service area(s). Be sure to include all additions and deletions. Also, indicate any other utility within the general area using different colors.

J. Is the Company requesting a change to its previously approved service area(s)? If yes, provide a detailed map using a format similar to Attachment "B". Shade and outline the area that the Company proposes to add or delete.

Yes. Maps included.

K. Is the Company currently serving any customers outside of the previously approved service area(s)? If yes, provide a detailed map using a format similar to Attachment "B" that shows the locations of these customers in relation to the approved service area.

No.

L. List the name of each county in which the requested service area(s) is located and a description of the area's location in relation to the closest municipality, which shall be named:

Our water utility is located entirely in Yuma County AZ.

We are located 35 miles east of Wellton Arizona.

M. If the Company is current on its Annual Report filings skip this step. Otherwise, attach financial information in a format similar to Attachment "C" for Water utilities and Attachment "D" for wastewater utilities or both as necessary. Include the current assets and liabilities, an income statement, the utility plant in service and the current rates being charged. We are current on all Annual Reports.

**ARIZONA CORPORATION COMMISSION**  
**EXPEDITED APPLICATION FOR REINSTATEMENT**  
**OF A CERTIFICATE OF CONVENIENCE AND NECESSITY (CC&N)**  
**WATER AND/OR WASTEWATER**

N. Indicate the number of customers, by class, currently served by the Company.

Residential:            9

Commercial:        2

Industrial:           0

Irrigation:           0

By signing and notarizing this application, the Company agrees to follow all of the filing requirements of the Arizona Corporation Commission, including but not limited to the Annual Reports. Failure to do so may result in permanent revocation of the CC&N and/or Commission placement of an interim manager.

Benjamin Thomas  
(Signature of Authorized Representative)

Benjamin Thomas  
(Type or Print Name Here)

Owner / Manager  
(Title)

SUBSCRIBED AND SWORN to before me this 17 day of February, 2017

Kaleigh Pell  
NOTARY PUBLIC

My Commission Expires 05/13/2019



ATTACHMENT "A"

CUSTOMER NOTIFICATION

Dateland Water LLC (Company Name) has applied to the Arizona Corporation Commission for reinstatement of its Certificate of Convenience and Necessity ("CC&N") which was revoked by a prior Commission decision.

The Application is available for inspection during regular business hours at the offices of the Commission in Phoenix at 1200 West Washington Street (for Tucson, call 800-535-0148 if located outside the Tucson local calling area or 520-628-6550 if inside the Tucson local calling area) and at *[name Dateland Water LLC at 1775 N. Brighton, Dateland AZ 85333]* of Company and address]. Please be advised that while the request is being evaluated, the Company is obligated to continue providing service.

Customer input is an important part of the Commission's analysis of the request and will be given due consideration in reaching a final determination. Customers should bring to the Commission's attention any questions or concerns related to the Company's Application, including service, billing procedures or other factors important in determining the Company's ability to efficiently and effectively operate. Customers may have the right to intervene in this matter. Customers wishing to communicate with the Commission, or request information on intervention in the proceeding, should contact the Commission's Consumer Services Section at 800-222-7000 (if located outside the Phoenix local calling area) or 602-542-4251 in the Phoenix local calling area. Customers may also contact the Tucson Commission office by calling 800-535-0148 (if located outside the Tucson local calling area) or 520-628-6550 in the Tucson local calling area.

Customers are advised that the Commission may act upon the Application without a hearing. Regardless of whether a formal hearing is held, customer comments submitted in writing will be placed in the office file, which the Commission reviews prior to making its final decision on the Application. It is important that customers contact the Commission within 15 days of the receipt of this notice so that the Commission's Staff can consider customer comments and concerns in developing its recommendations to the Commission.



**DATELAND WATER LLC**  
**CC&N BOUNDARY DESCRIPTION**

**A portion of Section 7, Township 7 South,  
Range 12 West, together with the Northwest  
quarter and the Northeast quarter of Section  
13, Township 7 South, Range 13 West, all in  
Yuma County, Arizona.**

**The portion of the CC&N Boundary located in Section 7, Township 7 South, Range 12 West, Yuma County, Arizona:**

Beginning at the SW corner of Section 7, Township 7 S., Range 12 W., Yuma County Arizona and the TRUE POINT OF BEGINNING, thence South 89° 57' 00" East along the south line of Section 7 and the centerline of Ventura Road for a distance of 2930 feet more or less to a point in line with the east right of way of Camino Del Santo, thence North 00° 03' 00" East along the east right of way of Camino Del Santo for a distance of 1489.92 feet to a point in line with the north right of way of Camino Del Este, thence North 89° 57' 00" West along the north right of way of Camino Del Este for a distance of 1185 feet to the center line of Palo Verde NE, thence North 00° 03' 00" East along the centerline of Palo Verde NE for a distance of 20 feet to a PC point, thence along a curve to the left with a radius of 235 feet along the centerline of Palo Verde NE for a distance of 369.16 feet to a PT point, thence North 89° 57' 00" West along the centerline of Palo Verde NE for a distance of 90 feet to a PC point, thence along a curve to the left with a radius of 235 feet along the centerline of Palo Verde NW for a distance of 369.16 feet to a PT point, thence South 00° 03' 00" West along the centerline of Palo Verde NW for a distance of 20 feet to a point in line with the north right of way of Camino Del Este, thence North 89° 57' 00" West along the north right of way of Camino Del Este for a distance of 1015 feet to the SE corner of Lot 829, thence North 00° 03' 00" East along the east property line of Lot 829 for a distance of 20.00 feet, thence along a curve to the right with a radius of 1250' along the west property lines of Lots 777 through 798 inclusive for a distance of 1362.00 feet to the east property corner of Lot 799 on the south right of way of Glendale Road, thence North 00° 01' 30" East for a distance of 57.78 feet to a point in line with the north right of way of Glendale Road, thence South 89° 58' 30" East along the north right of way of Glendale Road for a distant of 414.53 feet to a point in line with the east right of way of Camino Del Calle, thence North 0° 02' 40" West along the east right of way of Camino Del Calle for a distance of 2270.64 feet to a point in line with the south right of way of Belmont Road, thence North 89° 57' 20" East along the south right of way of Belmont Road for a distance of 1210 feet to a point in line with the east right of way of Camino Del Norte, thence North 0° 02' 40" West along the east right of way of Camino Del Norte for a distance of 350 feet to the NW property corner of Lot 128 on the north line of Section 7, thence South 89° 57' 20" West along the north line of Section 7 for a distance of 2492.34 feet to the NW Corner of Section 7 and the center line of Ave. 64 East, thence South 0° 17' 10" East along the west line of Section 7 and the centerline of Ave. 64 East for a distance of 5294.98 feet to the TRUE POINT OF BEGINNING.

**The portion of the CC&N Boundary that encompasses the Northwest quarter and the Northeast quarter of Section 13, Township 7 South, Range 13 West, Yuma County Arizona:**

All of the Northwest quarter and the Northeast quarter of Section 13, Township 7 South, Range 13 West, Yuma County Arizona more completely described as follows: Beginning at the Northeast corner of Section 13, Township 7 South, Range 13 West, Yuma County Arizona and the TRUE POINT OF BEGINNING, thence South 00° 18' 35" East along the east line of Section 13 and the centerline of Ave. 64 East for a distance of 2644.91 feet to the East quarter corner of Section 13, thence South 89° 34' 46" West along the south line of said Northwest quarter and the Northeast quarter for a distance of 5286.30 feet to the West quarter corner of Section 13, thence North 00° 23' 58" West along the west line of Section 13 for a distance of 2658.80 feet to the Northwest corner of Section 13, thence North 89° 43' 44" East along the north line of the Northwest quarter of Section 13 for a distance of 2645.22 feet to the North quarter corner of Section 13, thence North 89° 43' 52" East along the north line of the Northeast quarter of Section 13 for a distance of 2645.22 feet to the Northeast corner of Section 13 and the TRUE POINT OF BEGINNING.

# Dateland Utilities

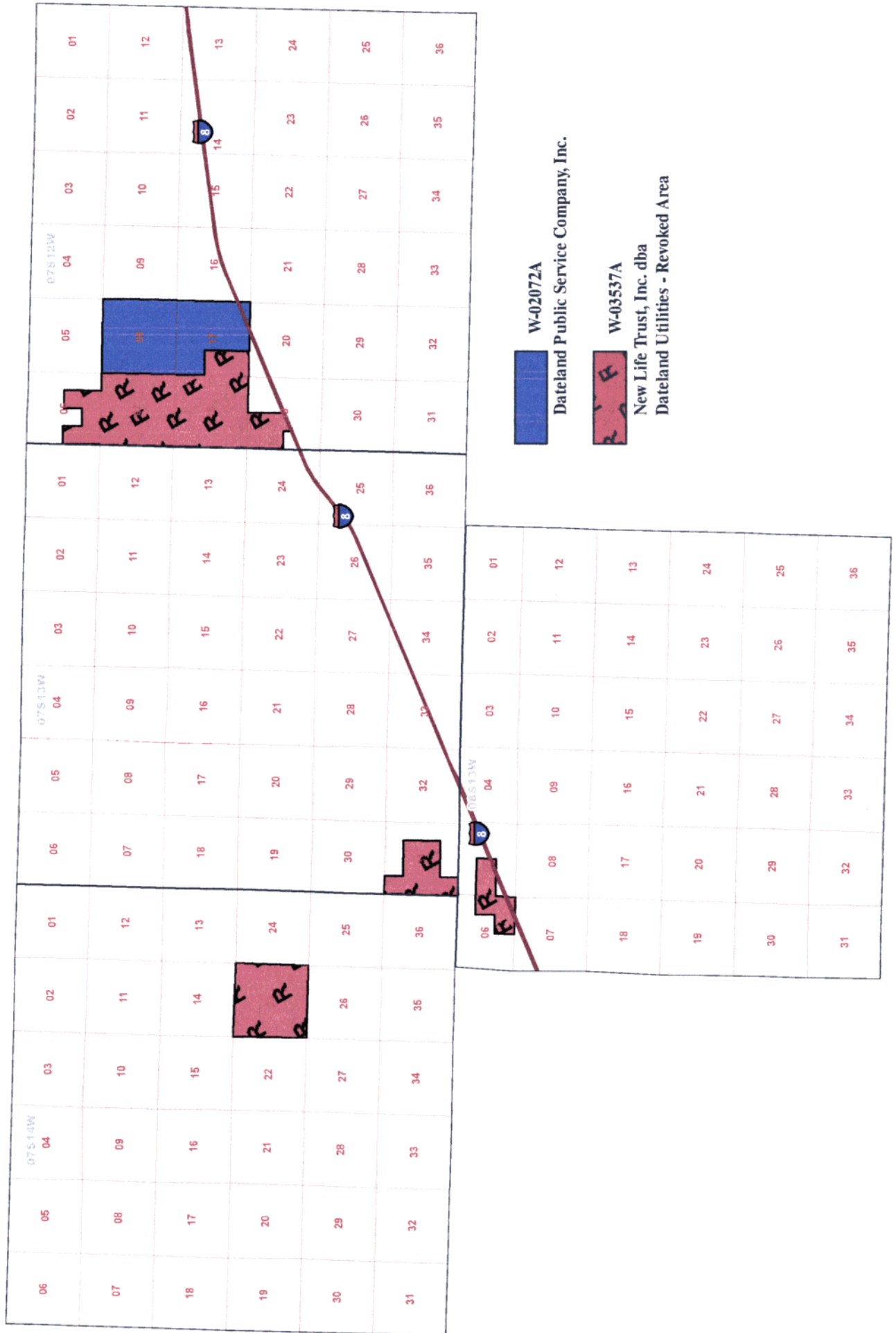

ATTACHMENT "B"

Yuma		7S	12W
COUNTY	SECTION	TOWNSHIP	RANGE

6	5	4	3	2	1	
X						
7	8	9	10	11	12	
X						
18	17	16	15	14	13	
X						
19	20	21	22	23	24	
30	29	28	27	26	25	
31	32	33	34	35	36	

Type or Print Description Here:

The shaded area is the area Dateland Water LLC is deleting from the previously approved service area. The XXXXX is the area that was previously approved and is being returned by Dateland Water LLC as their CCM area.



ATTACHMENT "B"

Yuma		75	13 W
COUNTY	SECTION	TOWNSHIP	RANGE

6	5	4	3	2	1
7	8	9	1 0	1 1	1 2
					XXXX
1 8	1 7	1 6	1 5	1 4	1 3
1 9	2 0	2 1	2 2	2 3	2 4
3 0	2 9	2 8	2 7	2 6	2 5
3 1	3 2	3 3	3 4	3 5	3 6

Type or Print Description Here:

The shaded area is the area Dateland Water LLC is deleting from the previously approved service area. The XXXXX area is the area added to the previously approved service area.

ATTACHMENT "B"

Yuma		75	14 W
COUNTY	SECTION	TOWNSHIP	RANGE

6	5	4	3	2	1
7	8	9	10	11	12
18	17	16	15	14	13
19	20	21	22	23	24
30	29	28	27	26	25
31	32	33	34	35	36

Type or Print Description Here:

The shaded area is the area Dateland water LLC is deleting from the previously approved service area.

ATTACHMENT "B"

Yuma		85	13 W
COUNTY	SECTION	TOWNSHIP	RANGE

6		5	4	3	2	1
7		8	9	1 0	1 1	1 2
1 8		1 7	1 6	1 5	1 4	1 3
1 9		2 0	2 1	2 2	2 3	2 4
3 0		2 9	2 8	2 7	2 6	2 5
3 1		3 2	3 3	3 4	3 5	3 6

Type or Print Description Here:

The shaded area is the area Dateland Water LLC is deleting from the previously approved service area.

EL CAMINO DE SOL HUNT TWO

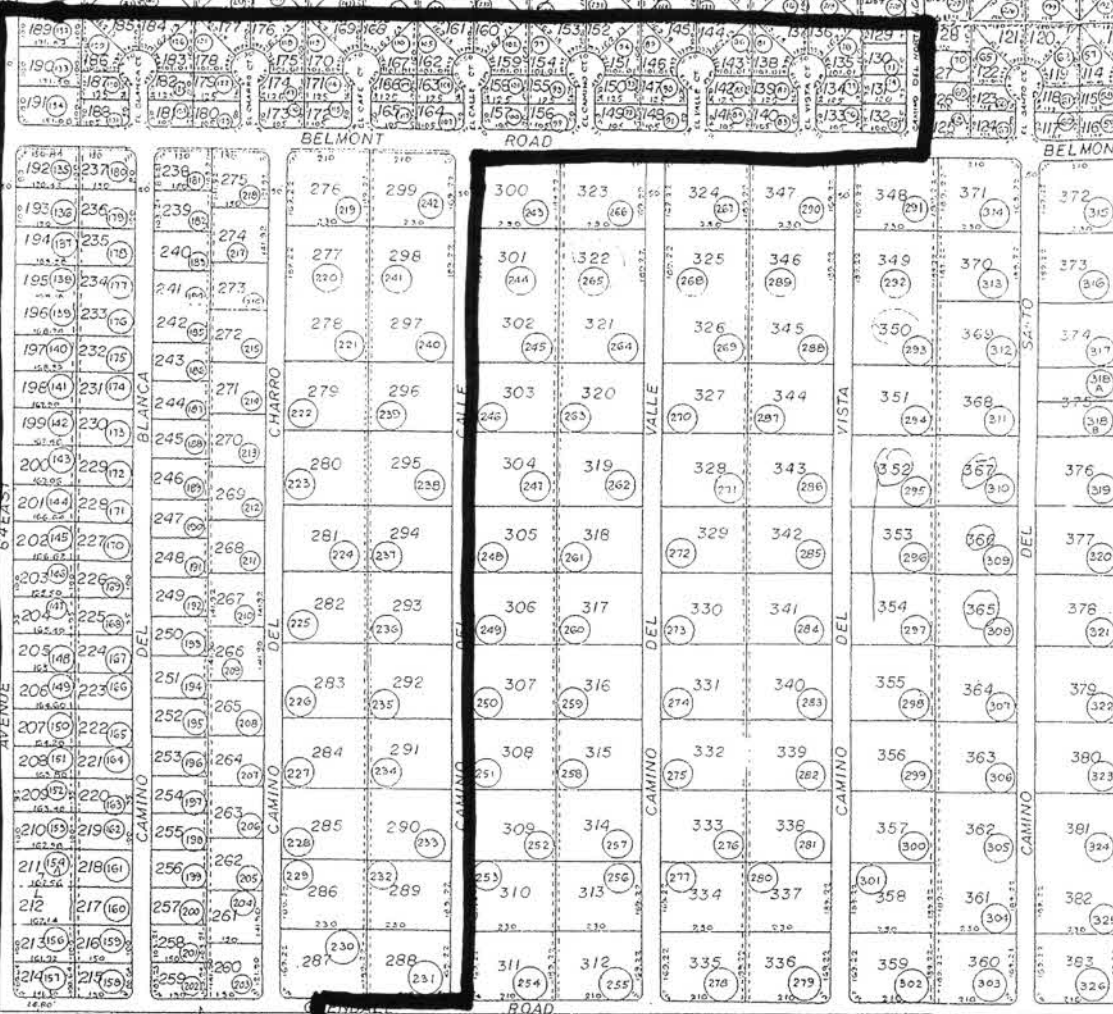

Dateland Water LLC  
CC&N Boundary in  
S7, T7 South,  
R12 West

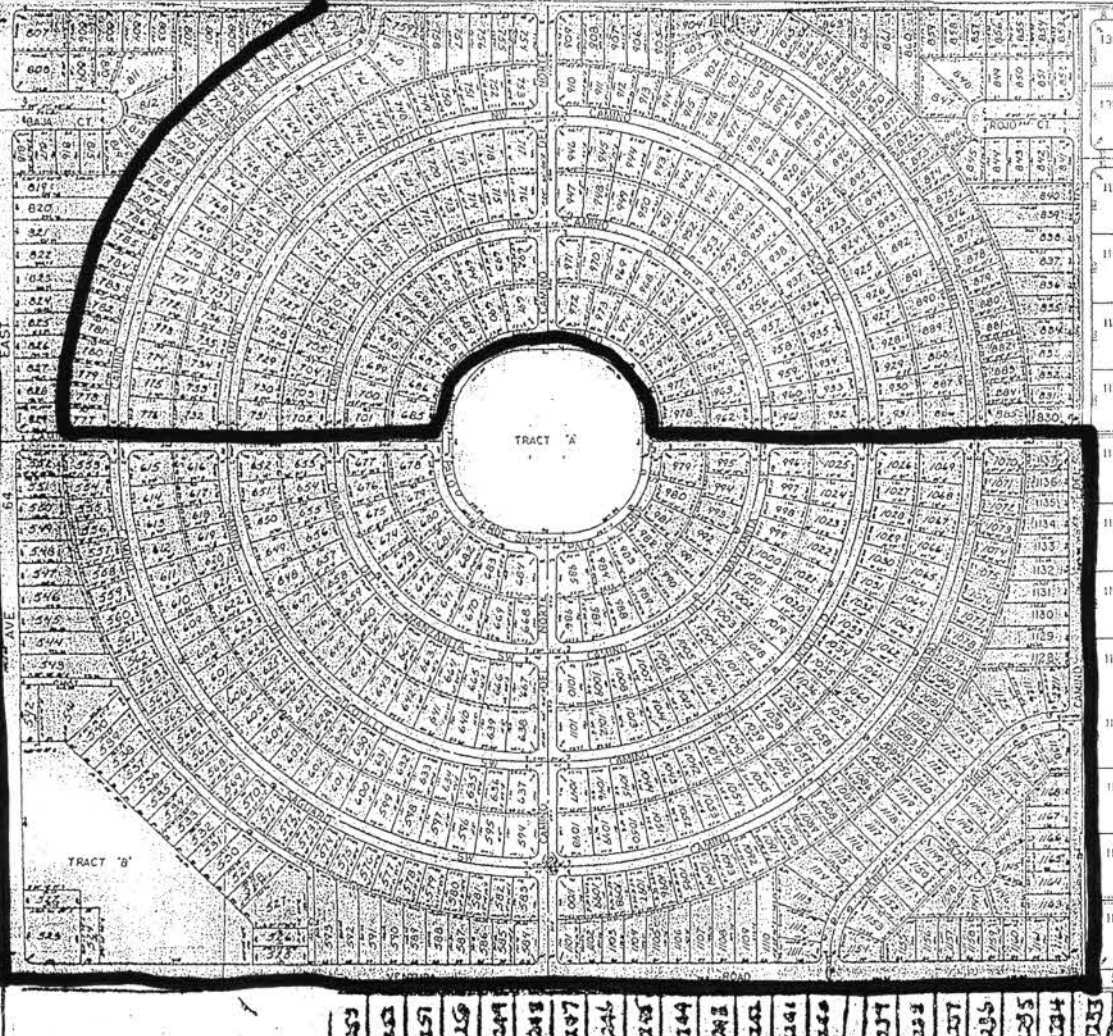

53 52 51 50 49 48 47 46 45 44 43 42 41 40 39 38 37 36 35 34 33 32 31 30 29 28 27 26 25 24 23 22 21 20 19 18 17 16 15 14 13 12 11 10 9 8 7 6 5 4 3 2 1