

ORIGINAL NEW APPLICATION



0000103350

BEFORE THE ARIZONA CORPORATION COMMISSION

COMMISSIONERS

KRISTIN K. MAYES - CHAIRMAN
GARY PIERCE
PAUL NEWMAN
SANDRA D. KENNEDY
BOB STUMP

2010 JAN 20 10 3:43
ARIZONA CORPORATION COMMISSION
DOCKET CONTROL

Arizona Corporation Commission

DOCKETED

JAN 20 2010

DOCKETED BY

IN THE MATTER OF THE APPLICATION OF
CRICKET COMMUNICATIONS, INC. FOR
DESIGNATION AS AN ELIGIBLE
TELECOMMUNICATIONS CARRIER IN THE
STATE OF ARIZONA.

Docket No. T-

T-20721A-10-0019

**VERIFIED APPLICATION OF CRICKET COMMUNICATIONS, INC. FOR
DESIGNATION AS AN ELIGIBLE TELECOMMUNICATIONS CARRIER**

Cricket Communications, Inc. ("Cricket") respectfully submits this Application for Designation as an Eligible Telecommunications Carrier ("ETC") pursuant to Section 214(e)(2) of the federal Communications Act of 1934, as amended (the "Act"),¹ Section 54.201 *et seq.* of the rules of the Federal Communications Commission ("FCC").² Cricket respectfully requests that the Commission grant this Application expeditiously, so that low-income customers in Arizona can benefit from the variety of high-quality calling plans provided by Cricket without any unnecessary delay.

I. BACKGROUND.

Cricket. Cricket provides digital wireless services on a common carrier basis, offering customers unlimited calling at flat rates without requiring a fixed-term contract or a credit check. Directly and through its affiliates, Cricket currently serves approximately 4.6 million customers in 34 states, and the District of Columbia. Cricket is a Delaware corporation authorized to do

¹ 47 U.S.C. § 214(e)(2).

² 47 C.F.R. § 54.201 *et seq.*

business in Arizona, and throughout the requested ETC area, pursuant to a Commercial Mobile Radio Service (“CMRS”) license granted by the Federal Communications Commission (“FCC”).³

Designation of Eligible Telecommunications Carriers. Sections 214(e) and 254 of the Act expressly authorize the Commission to designate Cricket as an ETC.⁴ More specifically, Section 214(e)(2) of the Act provides that, upon request and consistent with the public interest, convenience, and necessity, the Commission may, in the case of an area served by a rural telephone company, and shall, in the case of all other areas, designate more than one common carrier as an ETC, provided the requesting carrier: (i) offers services that are supported by federal universal service support mechanisms; and (ii) advertises the availability of such services.⁵ The FCC’s rules, as well as the decisions of the Arizona Corporation Commission, impose additional requirements on a common carrier seeking designation as an ETC. As demonstrated below, Cricket satisfies each of these requirements.

Scope of Cricket Designation Request. Cricket seeks ETC designation for the purpose of receiving available support from the federal universal service fund (“USF”) for low-income customers only (*i.e.*, Lifeline and Link-Up support).⁶ Cricket seeks such designation in its licensed service areas throughout the following counties: Maricopa County, Pinal County, Pima County and Santa Cruz County. Exhibit A contains maps showing Cricket’s current coverage area in State, and Exhibit B contains the list of the wire centers within those coverage areas.

Service Plans Offered by Cricket to Eligible Lifeline/Link Up Participants. In Arizona, Cricket offers several service plans to consumers. Exhibit C sets for the service plans that are available in Arizona. All of these plans would be available to eligible Lifeline/Link Up participants. Customers requesting Lifeline service from Cricket will have the option of choosing any of Cricket’s plans. Cricket has specifically tailored its wireless service plans to share the

³ The FCC License call signs for Arizona are: BTA 322 – WPOK592; BTA 347 – WPRT965; BTA 447 – WPOK603; and CMA 318 – WQGD712.

⁴ 47 U.S.C. §§ 214(e), 254.

⁵ 47 U.S.C. § 214(e)(2). *See also* 47 C.F.R. § 54.201(d).

⁶ Cricket is not seeking ETC designation for high-cost support.

benefits of wireless telecommunications with underserved customers who have been left behind by other providers. Cricket offers unlimited voice service at affordable rates starting as low as \$30 per month. These plans come without the typical strings attached (such as credit checks, long-term commitments, and early termination fees) that otherwise prevent many economically disadvantaged customers from obtaining wireless services.

Lifeline customers can visit a Cricket store, select a plan the best suit their needs, complete the Lifeline application and activate service. Cricket's service activation fee is \$15.00. Once the application has been reviewed to ensure it comports with applicable regulations, the Lifeline discount of \$13.50 and the 50% Link-up discount (\$7.50) will be applied to the customer's account. Other than having the Lifeline discount, Lifeline customers will be treated as any other Cricket customer. In addition, current Cricket customers that request Lifeline and are eligible will be given the discount upon completion of the application.

No Service Area Redefinitions are Requested. Cricket is not requesting any service area redefinitions through this application.

For the reasons set forth below, designating Cricket as an ETC throughout the requested service areas would serve the public interest, convenience and necessity.

II. CRICKET SATISFIES THE FEDERAL STATUTORY AND REGULATORY PREREQUISITES FOR DESIGNATION AS AN ETC IN ARIZONA.

Cricket satisfies each of the statutory and regulatory prerequisites set forth in the Act and related FCC rules

A. Cricket Offers the Services and Functionalities Supported by the Federal Low-Income Universal Service Program [47 C.F.R. § 54.201(d)].

Cricket provides each of the services supported by federal universal service support mechanisms, as set forth in 47 C.F.R. § 54.101, and will offer these supported services throughout the area in which it is designated as an ETC. Cricket will provide these supported services using its own facilities or a combination of its own facilities and the resale of another carrier's service. Cricket primarily will use its own network infrastructure, which includes the same antennae, cell-

sites, towers, trunking, mobile switching and interconnection facilities used to serve its existing customers. These supported services include:

Voice Grade Access [47 C.F.R. § 54.101(a)(1)]. “Voice grade access” permits a telecommunications user to transmit voice communications, including signaling the network that the caller wishes to place a call, and to receive voice communications, including receiving a signal that there is an incoming call. Through its interconnection agreements with local exchange carriers (“LECs”) in Arizona, Cricket’s customers will be able to make and receive calls on the public switched telephone network with a minimum bandwidth of 300 to 3000 Hertz.

Local Usage [47 C.F.R. § 54.101(a)(2)]. “Local usage” is an amount of minutes of use of exchange service provided without an additional charge to end users. The FCC has specified that a local usage plan is acceptable if it is “comparable to the one offered by the incumbent LEC in the service areas for which the applicant seeks designation.”⁷ This comparability analysis must proceed on a case-by-case basis, and take account of value-added capabilities and services incorporated into a plan.⁸ Cricket’s current local usage plans, summarized in Exhibit C, are comparable in value to those offered by ILECs operating in the requested ETC service area. Cricket’s plans offer consumers numerous benefits, including larger “local” calling areas, the availability of mobile service, and unlimited local and long-distance calling options. In addition, those plans incorporate value-added features, such as caller ID; unlimited domestic text and picture messaging; unlimited text messaging to Mexico; premium extended coverage providing unlimited service without additional roaming fees in over 4,600 domestic cities and towns; and call waiting, three-way calling, and voicemail, among other services.

Dual Tone Multi-Frequency Signaling or its Functional Equivalent [47 C.F.R. § 54.101(a)(3)]. Dual tone multi-frequency (“DTMF”) signaling is a method of signaling that facilitates the transportation of call set-up and call detail information. The FCC has recognized

⁷ See *Federal-State Joint Board on Universal Service*, Report and Order, 20 FCC Rcd 6371, at ¶ 32 (2005) (“2005 ETC Order”).

⁸ *Id.*

that, with respect to wireless carriers, it “is appropriate to support out-of-band signaling mechanisms as an alternative to DTMF signaling.”⁹ Cricket currently uses out-of-band digital signaling and in-band multi-frequency signaling that is the functional equivalent to DTMF signaling.

Single-Party Service or its Functional Equivalent [47 C.F.R. § 54.101(a)(4)]. With respect to wireless carriers, “single-party service” affords a user a dedicated message path for the length of a user’s particular transmission. Cricket meets this requirement with respect to each of its service offerings.

Access to Emergency Services [47 C.F.R. § 54.101(a)(5)]. “Access to emergency service” includes access to services, such as 911 and enhanced 911 (“E-911”), provided by local governments or other public safety organizations. Cricket currently provides its voice customers in [STATE] with such access, is capable of delivering automatic numbering information (“ANI”) and automatic location information (“ALI”) over its existing network, and otherwise satisfies applicable [state and] federal E-911 requirements. Further, Cricket pays all applicable E-911 fees in a timely manner. Cricket will continue to work with local public safety answering points (“PSAPs”) within its ETC service areas to make 911 and E-911 service available to its customers.

Access to Operator Services [47 C.F.R. § 54.101(a)(6)]. “Access to operator services” means access to automatic or live assistance provided to a customer to arrange for the billing or completion, or both, of a telephone call. Cricket meets this requirement by providing access to operator services with respect to billing questions to customers dialing “611,” and access to operator services with respect to call completion to customers dialing “411.”

Access to Interexchange Service [47 C.F.R. § 54.101(a)(7)]. With respect to wireless carriers, “access to interexchange service” means access to the functional equivalent of the use of the loop, as well as that portion of the switch that is paid for by the end user, necessary to access an interexchange carrier’s network. Cricket meets this requirement by providing all of its

⁹ *Federal-State Joint Board on Universal Service*, Report and Order, 12 FCC Rcd 8776, at ¶ 71 (1997).

subscribers with the ability to make and receive interexchange or toll calls through Cricket's network.

Directory Assistance [47 C.F.R. § 54.101(a)(8)]. "Access to directory assistance" means access to a service that includes, but is not limited to, making available to customers, upon request, information contained in directory listings. Cricket meets this requirement by providing access to directory assistance to customers dialing "411."

Toll Limitation [47 C.F.R. § 54.101(a)(9)]. "Toll limitation" includes the offering of either "toll control" or "toll blocking" to qualifying low-income customers, as a means of limiting or blocking the completion of outgoing toll calls. An ETC is not required to provide either service if it is incapable of providing such service. Cricket's calling plans do not distinguish between local and toll calls at the point of dialing, such that Cricket cannot offer toll limitation without blocking all service to a customer. However, if for any reason Cricket changes the structure of its service plans to distinguish between local and toll calls, Cricket will meet the toll limitation requirement by providing toll blocking.

B. Cricket Will Advertise the Availability of and Charges for its Universal Service Qualifying Offerings [47 C.F.R. § 54.201(d)(2)].

Cricket will advertise the availability of the supported services detailed above, and the corresponding rates and charges, in a manner designed to inform the general public within its designated ETC service areas. This advertising will occur through some combination of media channels, such as television and radio, newspaper, magazine and other print advertisements, outdoor advertising, direct marketing, and the Internet. Specifically, Cricket will advertise the availability of the supported services outlined in its application and the corresponding rates and charges in a manner designed to inform the general public within its designated low-income only ETC service areas. Cricket's advertising and outreach plan includes listing with and with any other appropriate state or social service agencies. In addition, Cricket will expand its web-site to ensure that it accurately reflects the availability of Lifeline/Link Up programs in Arizona. Currently, Cricket is only listing Lifeline service information on its market web-site corresponding with the counties were Cricket is

currently offering Lifeline but will expand web-site information to include the market sites corresponding to this application for ETC low-income designation.

Cricket will work with government agencies that administer the qualifying assistance programs and with social service agencies to ensure that they are aware Cricket is a Lifeline provider. Cricket will provide these agencies with collateral materials outlining the Lifeline program and how to obtain Lifeline discounts. Cricket plans to expand their community outreach program in the counties where ETC designation is being sought. Community events in the areas where potential Lifeline subscribers live will be planned. Direct mailing to the zip codes in the covered areas will also provide information on the availability of the Lifeline program. Lifeline materials will be available for non-English speaking consumers.

Advertising will occur through some combination of media channels, radio, newspaper, magazine and other print advertisements, outdoor advertising, direct marketing, and the Internet. Cricket stores and dealers will be furnished with promotional material visible to customers in the stores including posters and counter cards.

C. Cricket Will Satisfy its Additional Obligations as an ETC.

In addition to those requirements set forth in Section 54.201 of the FCC's rules, Cricket will satisfy other ETC requirements adopted by this Commission and the FCC. In particular:

Commitment to Provide Service Upon Reasonable Request [47 C.F.R. § 54.202(a)(1)]. If a request is made by a potential customer within Cricket's existing network coverage, Cricket will provide service immediately using its standard customer equipment (handsets/wireless devices). If a potential customer requests service within Cricket's designated ETC service area, but outside its existing network coverage, Cricket will follow the six-step process specified in 47 C.F.R. § 54.202(a)(1)(i). Specifically, Cricket will determine if service can be provided at reasonable cost by: (i) modifying or replacing the requesting customer's equipment; (ii) deploying a roof-mounted antenna or other equipment; (iii) adjusting the nearest cell tower; (iv) adjusting network or customer facilities; (v) reselling services from another carrier's facilities to provide service; or (vi) employing, leasing or constructing an additional cell site, cell extender, repeater, or other similar

equipment. Because Cricket seeks only low-income support, as opposed to high-cost funding to support the construction of network facilities, it is not submitting a network improvement plan under 47 C.F.R. § 54.202(a)(1)(ii).¹⁰

Ability to Remain Functional in an Emergency [47 C.F.R. § 54.202(a)(2)]. Cricket is committed to providing and maintaining essential telecommunications services in times of emergency. In particular, Cricket maintains a reasonable amount of back-up power to ensure the functionality of its service without an external power source, is able to reroute traffic around damaged facilities, and is capable of managing traffic spikes resulting from emergency situations. More specifically, all mobile switching centers and cell sites have battery backup power, each switching center has a dedicated diesel generator, and there are several cell site generators in the market area. In instances of power outages, priority is set based upon traffic, cell site location and time of day. In certain parts of the service area, a cell on wheels (COW) can be deployed. In case of a total switch outage, a mobile command center may be established by each switch vendor.

Satisfaction of Applicable Consumer Protection and Service Quality Standards [47 C.F.R. § 54.202(a)(3)]. Cricket will comply with all applicable state and federal consumer protection and service quality standards. Further, Cricket will abide by CTIA's Consumer Code for Wireless Service ("CTIA Code"). Cricket has already adopted the CTIA Code and is committed to compliance with the CTIA Code throughout its service areas, including in those areas where it is seeking designation as an ETC. In particular, Cricket will use its best efforts to resolve complaints received by the Commission, and designates the following contact person to work with Commission staff to resolve any complaints or other compliance matters:

¹⁰ The FCC has made clear that this requirement applies only to carriers receiving high-cost support. See 2005 ETC Order at ¶ 23.

Leticia Grajiola
Corporate Relations Supervisor
Cricket Communications, Inc.
6380 South Fiddlers Green Circle
Greenwood Village, CO 80111
(720) 374-2855 (telephone)
(720) 374-9125 (facsimile)
governmentinquiry@cricketcommunications.com

Local Usage Plan [47 C.F.R. § 54.202(a)(4)]. As discussed above and in Exhibit [C], Cricket offers several local usage plans to customers. These plans, which will be available to low-income customers, are comparable to those offered by ILECs in the service areas for which Cricket seeks ETC designation.

Equal Access [47 C.F.R. § 54.202(a)(5)]. Cricket acknowledges that the FCC may require it to provide equal access to long distance carriers in the event that no other eligible telecommunications carrier is providing equal access within the service area.

Lifeline Certification and Verification [47 C.F.R. § 54.410]. Cricket will certify and verify consumer eligibility to participate in the Lifeline and Link-Up programs in accordance with the rules of this Commission and the FCC.

Commission Decision No. 67941. Cricket will ensure that its Lifeline and Link Up programs comport with the applicable requirements of this Decision.

Regulatory Fees. Cricket pays all applicable federal, state, and local regulatory fees, including but not limited to universal service and E-911 fees, in a timely manner.

III. DESIGNATING CRICKET AS A COMPETITIVE ETC WILL SERVE THE PUBLIC INTEREST.

Designating Cricket as an ETC will serve the public interest generally, and the needs of low-income customers in Arizona in particular. Cricket has specifically tailored its wireless service plans to share the benefits of wireless telecommunications with underserved customers who have been left behind by other providers. Cricket offers unlimited voice service at affordable rates starting as low as \$30 per month and unlimited broadband starting at \$35 per month, without

the typical strings attached (such as credit checks, long-term commitments, and early termination fees) that otherwise prevent many economically disadvantaged customers from obtaining wireless services. With this foundation of simplicity and affordability as its business model, Cricket and its joint venture partners have built a network covering almost 92 million individuals in 34 states and the District of Columbia, and are steadily expanding into new communities where the telecommunications needs of consumers are not being met by existing providers.

Cricket fulfills a critical role in the marketplace by ensuring that many Americans who cannot qualify for, or afford, the services provided by other wireless providers can still enjoy the benefits of wireless telecommunications, including wireless broadband. Cricket's flat-rate, unlimited service model is ideal for many consumers on a limited budget; other carriers often impose hefty overage charges if consumers exceed their usage limit. Many consumers cannot even qualify for service from other providers because of creditworthiness concerns or the inability to commit to a long-term contract.

As a result, Cricket's customer base of approximately 4.6 million customers is quite unlike those of other wireless providers. Notably, approximately 80 percent of Cricket's customers have annual household incomes of less than \$50,000 and 55 percent have annual household incomes of less than \$30,000. In contrast, just 48 percent of other wireless carriers' customers have annual household incomes of less than \$50,000. The usage patterns of Cricket's customers also are distinct. Ninety percent of Cricket's subscribers use the service for their primary phone (compared to an industry average of 50 percent), and 68 percent do not have a traditional landline phone service at home (compared to an industry average of 15 percent). Cricket's customers also use an average of approximately 1500 minutes per month—almost twice as many minutes per month as the industry average.

These figures reveal that Cricket reaches market segments that other carriers have ignored, and its customers look to Cricket for all of their telecommunications needs, including an entrance to the online world. In fact, nearly 50 percent of customers subscribing to Cricket's flat-rate wireless broadband service have never had Internet access at home—not even dial-up.

Designating Cricket as an ETC will improve its ability to serve these customers, and thus will serve the public interest.

IV. CONCLUSION.

Cricket respectfully requests the Commission to expeditiously issue an Order designating Cricket Communications, Inc. as an eligible telecommunications carrier for in Arizona as requested in this application.

RESPECTFULLY SUBMITTED THIS 20th day of January, 2010.

CRICKET COMMUNICATIONS, INC.

By 
Michael W. Patten
ROSHKA DEWULF & PATTEN, PLC
One Arizona Center
400 East Van Buren Street, Suite 800
Phoenix, Arizona 85004
(602) 256-6100

Attorney for Cricket Communications, Inc.

Original + 13 copies of the foregoing
filed this 20th day of January, 2010 with:

Docket Control
ARIZONA CORPORATION COMMISSION
1200 West Washington
Phoenix, Arizona 85007

COPIES of the foregoing hand-delivered/mailed
this 20th day of January, 2010 to:

Lyn Farmer, Esq.
Chief Administrative Law Judge
Hearing Division
ARIZONA CORPORATION COMMISSION
1200 West Washington
Phoenix, Arizona 85007

Janice Alward, Esq.
Chief Counsel, Legal Division
ARIZONA CORPORATION COMMISSION
1200 West Washington
Phoenix, Arizona 85007

Steve Olea
Director, Utilities Division
ARIZONA CORPORATION COMMISSION
1200 West Washington
Phoenix, Arizona 85007

By  _____

VERIFICATION

STATE OF CALIFORNIA)
) ss.
County of San Diego)

Timothy Ostrowski, being first duly sworn upon oath, deposes and says:

That I am Vice President of Business Development of Cricket Communications, and as such am authorized to make this verification on its behalf; that I have read the foregoing Application; that I know the contents thereof; and that the matters stated in the foregoing Application are true and correct to the best of my knowledge.

Further affiant sayeth naught.

Timothy J. Ostrowski

SUBSCRIBED AND SWORN to before me this ____ day of January 2010 by

See Attached

Notary Public

My Commission Expires:

CALIFORNIA JURAT WITH AFFIANT STATEMENT

- See Attached Document (Notary to cross out lines 1-6 below)
 See Statement Below (Lines 1-5 to be completed only by document signer[s], *not* Notary)

1 _____
2 _____
3 _____
4 _____
5 _____
6 _____

Signature of Document Signer No. 1 _____ Signature of Document Signer No. 2 (if any) _____

State of California

County of San Diego

Subscribed and sworn to (or affirmed) before me on this

19th day of January, 2010, by
Date Month Year

(1) Timothy Ostrowski
Name of Signer

proved to me on the basis of satisfactory evidence to be the person who appeared before me (X)

(and

(2) _____
Name of Signer

proved to me on the basis of satisfactory evidence to be the person who appeared before me.)

Signature Mary E. Ferris
Signature of Notary Public

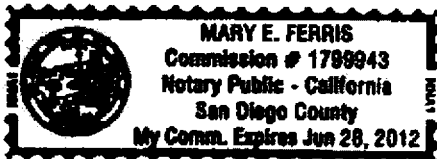

Place Notary Seal Above

OPTIONAL

Though the information below is not required by law, it may prove valuable to persons relying on the document and could prevent fraudulent removal and reattachment of this form to another document.

Further Description of Any Attached Document

Title or Type of Document: Verification

Document Date: Jan. 19, 2010 Number of Pages: 14 + CA Jurat

Signer(s) Other Than Named Above: n/a

RIGHT THUMBPRINT OF SIGNER #1
Top of thumb here

RIGHT THUMBPRINT OF SIGNER #2
Top of thumb here

EXHIBIT

"A"

EXHIBIT A

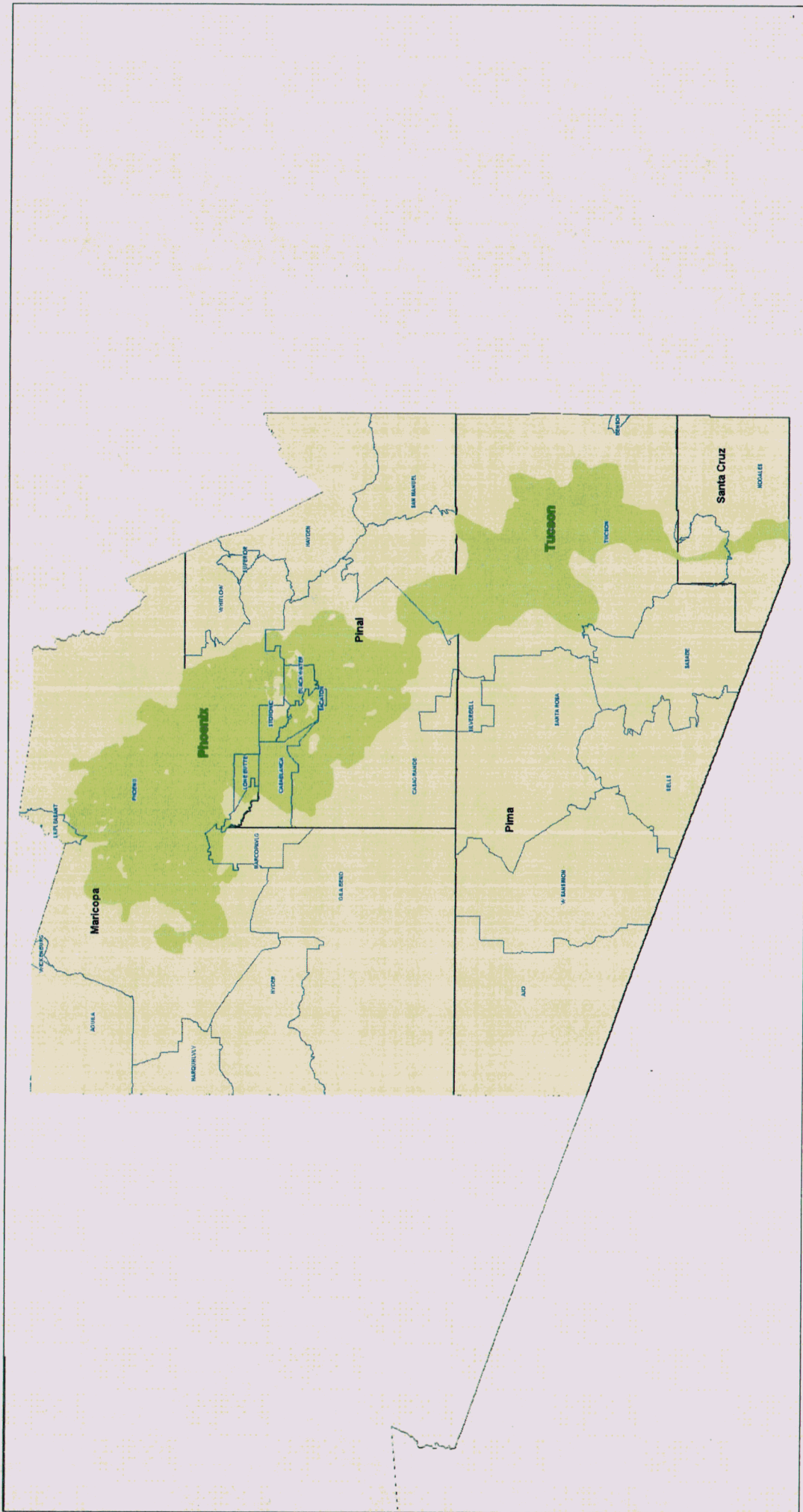

EXHIBIT

"B"

STATE	County	NPA	NXX	WC_Code	Switch	ServiceType	LATA	OCN	CompanyName	OCNCategory	Locality	Exchange	RateCenter
AZ	Maricopa	480	270	SCDLAZQF	GT1	EOC	666	7991	SADDLEBACK COMMUNICATIONS COMPANY	ILEC	PHOENIX	PHOENIX METROPOLITAN	PHOENIX
AZ	Maricopa	480	278	SCDLAZQF	DS3	EOC	666	7991	SADDLEBACK COMMUNICATIONS COMPANY	ILEC	SCOTTSDALE	PHOENIX METROPOLITAN	PHOENIX
AZ	Maricopa	480	291	SCDLAZQF	GT1	EOC	666	7991	SADDLEBACK COMMUNICATIONS COMPANY	ILEC	PHOENIX	PHOENIX METROPOLITAN	PHOENIX
AZ	Maricopa	480	302	SCDLAZQF	GT1	EOC	666	7991	SADDLEBACK COMMUNICATIONS COMPANY	ILEC	PHOENIX	PHOENIX METROPOLITAN	PHOENIX
AZ	Maricopa	480	362	SCDLAZQF	DS3	EOC	666	7991	SADDLEBACK COMMUNICATIONS COMPANY	ILEC	PHOENIX	PHOENIX METROPOLITAN	PHOENIX
AZ	Maricopa	480	362	SCDLAZQF	DS3	EOC	666	7991	SADDLEBACK COMMUNICATIONS COMPANY	ILEC	PHOENIX	PHOENIX METROPOLITAN	PHOENIX
AZ	Maricopa	480	683	SCDMAZ89	DS0	EOC	666	2226	MIDVALE TELEPHONE EXCHANGE, INC.	ILEC	PHOENIX	PHOENIX METROPOLITAN	PHOENIX
AZ	Maricopa	480	455	PEORAZZF	1KD	EOC	666	2191	ACCIPITER COMMUNICATIONS INC	ILEC	HYDER	HYDER	HYDER
AZ	Maricopa	928	454	DTLDAZ01	DS0	EOC	666	2171	ARIZONA TELEPHONE CO.	ILEC	HYDER	HYDER	HYDER
AZ	Maricopa	928	685	AGULAZXC	DS0	EOC	666	3334	TABLE TOP TELEPHONE CO., INC.	ILEC	AGUILA	AGUILA	AGUILA
AZ	Maricopa	928	501	PEORAZZF	1KD	EOC	666	2191	ACCIPITER COMMUNICATIONS INC	ILEC	LKPLEASANT	LKPLEASANT	LKPLEASANT
AZ	Maricopa	520	430	LNBTAZXC	DS1	EOC	666	2179	GILA RIVER TELECOMM, INC.	ILEC	MARCOPAVLG	MARCOPAVLG	MARCOPAVLG
AZ	Maricopa	520	796	LNBTAZXC	DS1	EOC	666	2179	GILA RIVER TELECOMM, INC.	ILEC	LONE BUTTE	LONE BUTTE	LONE BUTTE
AZ	Maricopa	520	550	LNBTAZXC	DS1	EOC	666	2179	GILA RIVER TELECOMM, INC.	ILEC	KOMATKE	KOMATKE	KOMATKE
AZ	Pima	520	823	SASBAZXC	DS0	EOC	668	2171	ARIZONA TELEPHONE CO.	ILEC	SASABE	SASABE	SASABE
AZ	Pima	520	361	SNRSAZXA	RS0	EOC	668	2173	TOHONO O'ODHAM UTILITY AUTHORITY	ILEC	SANTA ROSA	SANTA ROSA	SANTA ROSA
AZ	Pima	520	383	SLSAZXA	DS1	EOC	668	2173	TOHONO O'ODHAM UTILITY AUTHORITY	ILEC	SELLS	SELLS	SELLS
AZ	Pima	520	387	AJO AZXC	DS0	EOC	666	3334	TABLE TOP TELEPHONE CO., INC.	ILEC	AJO	AJO	AJO
AZ	Pima	520	362	SNRSAZXC	RS0	EOC	668	2173	TOHONO O'ODHAM UTILITY AUTHORITY	ILEC	W SANSIMON	W SANSIMON	W SANSIMON
AZ	Pinal	520	418	LNBTAZXC	DS1	EOC	666	2179	GILA RIVER TELECOMM, INC.	ILEC	STOTONIC	STOTONIC	STOTONIC
AZ	Pinal	520	315	LNBTAZXC	DS1	EOC	666	2179	GILA RIVER TELECOMM, INC.	ILEC	STOTONIC	STOTONIC	STOTONIC
AZ	Pinal	520	562	LNBTAZXC	DS1	EOC	666	2179	GILA RIVER TELECOMM, INC.	ILEC	CASABLANCA	CASABLANCA	CASABLANCA
AZ	Pinal	520	215	LNBTAZXC	DS1	EOC	666	2179	GILA RIVER TELECOMM, INC.	ILEC	SACATON	SACATON	SACATON
AZ	Pinal	520	898	ELOYAZ05	DS0	EOC	666	2226	MIDVALE TELEPHONE EXCHANGE, INC.	ILEC	BLACKWATER	BLACKWATER	BLACKWATER
AZ	Maricopa	480	218	SPRSZWE	DS0	EOC	666	9636	QWEST CORPORATION	RBOC	SILVERBELL	SILVERBELL	SILVERBELL
AZ	Maricopa	480	224	CHNDAZMA	DS0	EOC	666	9636	QWEST CORPORATION	RBOC	MESA	PHOENIX METROPOLITAN	PHOENIX
AZ	Maricopa	480	224	TEMPAZMA	DS0	EOC	666	9636	QWEST CORPORATION	RBOC	CHANDLER	PHOENIX METROPOLITAN	PHOENIX
AZ	Maricopa	480	224	CHNDAZMA	DS0	EOC	666	9636	QWEST CORPORATION	RBOC	TEMPE	PHOENIX METROPOLITAN	PHOENIX
AZ	Maricopa	480	263	TEMPAZMC	DS0	EOC	666	9636	QWEST CORPORATION	RBOC	CHANDLER	PHOENIX METROPOLITAN	PHOENIX
AZ	Maricopa	480	279	HGLYAZMA	DS1	EOC	666	9636	QWEST CORPORATION	RBOC	TEMPE	PHOENIX METROPOLITAN	PHOENIX
AZ	Maricopa	480	283	PHNXAZ81	DS0	EOC	666	9636	QWEST CORPORATION	RBOC	HIGLEY	PHOENIX METROPOLITAN	PHOENIX
AZ	Maricopa	480	283	PHNXAZ81	DS0	EOC	666	9636	QWEST CORPORATION	RBOC	PHOENIX	PHOENIX METROPOLITAN	PHOENIX
AZ	Maricopa	480	283	PHNXAZ81	DS0	EOC	666	9636	QWEST CORPORATION	RBOC	PHOENIX	PHOENIX METROPOLITAN	PHOENIX
AZ	Maricopa	480	283	PHNXAZ81	DS0	EOC	666	9636	QWEST CORPORATION	RBOC	PHOENIX	PHOENIX METROPOLITAN	PHOENIX

AZ	Maricopa	480	288	SPRSZEA	DS0	EOC	666	9636	QWEST CORPORATION	RBOC	SPSTNAPHIC	PHOENIX METROPOLITAN	PHOENIX
AZ	Maricopa	480	301	SCDLAZSH	DS0	EOC	666	9636	QWEST CORPORATION	RBOC	SCOTTSDALE	PHOENIX METROPOLITAN	PHOENIX
AZ	Maricopa	480	303	TEMPAZMA	DS0	EOC	666	9636	QWEST CORPORATION	RBOC	TEMPE	PHOENIX METROPOLITAN	PHOENIX
AZ	Maricopa	480	312	SCDLAZMA	DS0	EOC	666	9636	QWEST CORPORATION	RBOC	SCOTTSDALE	PHOENIX METROPOLITAN	PHOENIX
AZ	Maricopa	480	314	SCDLAZSH	DS0	EOC	666	9636	QWEST CORPORATION	RBOC	SCOTTSDALE	PHOENIX METROPOLITAN	PHOENIX
AZ	Maricopa	480	315	SCDLAZTH	DS0	EOC	666	9636	QWEST CORPORATION	RBOC	TEMPE	PHOENIX METROPOLITAN	PHOENIX
AZ	Maricopa	480	317	TEMPAZMA	DS0	EOC	666	9636	QWEST CORPORATION	RBOC	MESA	PHOENIX METROPOLITAN	PHOENIX
AZ	Maricopa	480	321	SPRSZWE	DS0	EOC	666	9636	QWEST CORPORATION	RBOC	SCOTTSDALE	PHOENIX METROPOLITAN	PHOENIX
AZ	Maricopa	480	323	SCDLAZSH	DS0	EOC	666	9636	QWEST CORPORATION	RBOC	SCOTTSDALE	PHOENIX METROPOLITAN	PHOENIX
AZ	Maricopa	480	323	SCDLAZSH	DS0	EOC	666	9636	QWEST CORPORATION	RBOC	SCOTTSDALE	PHOENIX METROPOLITAN	PHOENIX
AZ	Maricopa	480	323	SCDLAZSH	DS0	EOC	666	9636	QWEST CORPORATION	RBOC	SCOTTSDALE	PHOENIX METROPOLITAN	PHOENIX
AZ	Maricopa	480	324	SPRSZWE	DS0	EOC	666	9636	QWEST CORPORATION	RBOC	MESA	PHOENIX METROPOLITAN	PHOENIX
AZ	Maricopa	480	324	PRVYAZPP	DS0	EOC	666	9636	QWEST CORPORATION	RBOC	PARADISVLY	PHOENIX METROPOLITAN	PHOENIX
AZ	Maricopa	480	324	SPRSZWE	DS0	EOC	666	9636	QWEST CORPORATION	RBOC	MESA	PHOENIX METROPOLITAN	PHOENIX
AZ	Maricopa	480	324	PRVYAZPP	DS0	EOC	666	9636	QWEST CORPORATION	RBOC	PARADISVLY	PHOENIX METROPOLITAN	PHOENIX
AZ	Maricopa	480	324	PRVYAZPP	DS0	EOC	666	9636	QWEST CORPORATION	RBOC	PARADISVLY	PHOENIX METROPOLITAN	PHOENIX
AZ	Maricopa	480	325	SPRSZWE	DS0	EOC	666	9636	QWEST CORPORATION	RBOC	MESA	PHOENIX METROPOLITAN	PHOENIX
AZ	Maricopa	480	342	PRVYAZPP	DS0	EOC	666	9636	QWEST CORPORATION	RBOC	MESA	PHOENIX METROPOLITAN	PHOENIX
AZ	Maricopa	480	345	TEMPAZMC	DS0	EOC	666	9636	QWEST CORPORATION	RBOC	PARADISVLY	PHOENIX METROPOLITAN	PHOENIX
AZ	Maricopa	480	348	SCDLAZTH	DS0	EOC	666	9636	QWEST CORPORATION	RBOC	TEMPE	PHOENIX METROPOLITAN	PHOENIX
AZ	Maricopa	480	350	TEMPAZMA	DS0	EOC	666	9636	QWEST CORPORATION	RBOC	SCOTTSDALE	PHOENIX METROPOLITAN	PHOENIX
AZ	Maricopa	480	350	TEMPAZMA	DS0	EOC	666	9636	QWEST CORPORATION	RBOC	TEMPE	PHOENIX METROPOLITAN	PHOENIX
AZ	Maricopa	480	354	SPRSZMA	DS0	EOC	666	9636	QWEST CORPORATION	RBOC	TEMPE	PHOENIX METROPOLITAN	PHOENIX
AZ	Maricopa	480	357	SPRSZMA	DS0	EOC	666	9636	QWEST CORPORATION	RBOC	SPSTNAPHIC	PHOENIX METROPOLITAN	PHOENIX
AZ	Maricopa	480	358	SPRSZMA	DS0	EOC	666	9636	QWEST CORPORATION	RBOC	SPSTNAPHIC	PHOENIX METROPOLITAN	PHOENIX
AZ	Maricopa	480	358	SCDLAZSH	DS0	EOC	666	9636	QWEST CORPORATION	RBOC	SPSTNAPHIC	PHOENIX METROPOLITAN	PHOENIX
AZ	Maricopa	480	358	HGLYAZQC	DS2	EOC	666	9636	QWEST CORPORATION	RBOC	SCOTTSDALE	PHOENIX METROPOLITAN	PHOENIX
AZ	Maricopa	480	358	SPRSZMA	DS0	EOC	666	9636	QWEST CORPORATION	RBOC	SCOTTSDALE	PHOENIX METROPOLITAN	PHOENIX
AZ	Maricopa	480	358	SPRSZMA	DS0	EOC	666	9636	QWEST CORPORATION	RBOC	SPSTNAPHIC	PHOENIX METROPOLITAN	PHOENIX
AZ	Maricopa	480	365	SCDLAZTH	DS0	EOC	666	9636	QWEST CORPORATION	RBOC	SPSTNAPHIC	PHOENIX METROPOLITAN	PHOENIX
AZ	Maricopa	480	367	SCDLAZTH	DS0	EOC	666	9636	QWEST CORPORATION	RBOC	SPSTNAPHIC	PHOENIX METROPOLITAN	PHOENIX
AZ	Maricopa	480	368	SCDLAZTH	DS0	EOC	666	9636	QWEST CORPORATION	RBOC	SCOTTSDALE	PHOENIX METROPOLITAN	PHOENIX
AZ	Maricopa	480	373	SPRSZMA	DS0	EOC	666	9636	QWEST CORPORATION	RBOC	SCOTTSDALE	PHOENIX METROPOLITAN	PHOENIX
AZ	Maricopa	480	377	TEMPAZMA	DS0	EOC	666	9636	QWEST CORPORATION	RBOC	SPSTNAPHIC	PHOENIX METROPOLITAN	PHOENIX

AZ	Maricopa	480	379	TEMPAZMA	DS0	EOC	666	9636	QWEST CORPORATION	RBOC	TEMPE	PHOENIX METROPOLITAN	PHOENIX
AZ	Maricopa	480	380	SPRSAZMA	DS0	EOC	666	9636	QWEST CORPORATION	RBOC	SPSTNAPHJC	PHOENIX METROPOLITAN	PHOENIX
AZ	Maricopa	480	384	TEMPAZMA	DS0	EOC	666	9636	QWEST CORPORATION	RBOC	TEMPE	PHOENIX METROPOLITAN	PHOENIX
AZ	Maricopa	480	384	CHNDAZMA	DS0	EOC	666	9636	QWEST CORPORATION	RBOC	TEMPE	PHOENIX METROPOLITAN	PHOENIX
AZ	Maricopa	480	384	CHNDAZSO	DS0	EOC	666	9636	QWEST CORPORATION	RBOC	CHANDLER	PHOENIX METROPOLITAN	PHOENIX
AZ	Maricopa	480	384	PRVYAZPP	DS0	EOC	666	9636	QWEST CORPORATION	RBOC	PARADISVLY	PHOENIX METROPOLITAN	PHOENIX
AZ	Maricopa	480	384	HGLYAZMA	DS1	EOC	666	9636	QWEST CORPORATION	RBOC	TEMPE	PHOENIX METROPOLITAN	PHOENIX
AZ	Maricopa	480	384	CHNDAZMA	DS0	EOC	666	9636	QWEST CORPORATION	RBOC	TEMPE	PHOENIX METROPOLITAN	PHOENIX
AZ	Maricopa	480	384	TEMPAZMA	DS0	EOC	666	9636	QWEST CORPORATION	RBOC	TEMPE	PHOENIX METROPOLITAN	PHOENIX
AZ	Maricopa	480	391	SCDLAZSH	DS0	EOC	666	9636	QWEST CORPORATION	RBOC	SCOTTSDALE	PHOENIX METROPOLITAN	PHOENIX
AZ	Maricopa	480	394	TEMPAZMA	DS0	EOC	666	9636	QWEST CORPORATION	RBOC	TEMPE	PHOENIX METROPOLITAN	PHOENIX
AZ	Maricopa	480	394	TEMPAZMA	DS0	EOC	666	9636	QWEST CORPORATION	RBOC	TEMPE	PHOENIX METROPOLITAN	PHOENIX
AZ	Maricopa	480	394	HGLYAZQC	DS2	EOC	666	9636	QWEST CORPORATION	RBOC	HIGLEY	PHOENIX METROPOLITAN	PHOENIX
AZ	Maricopa	480	394	TEMPAZMA	DS0	EOC	666	9636	QWEST CORPORATION	RBOC	TEMPE	PHOENIX METROPOLITAN	PHOENIX
AZ	Maricopa	480	396	SPRSAZWE	DS0	EOC	666	9636	QWEST CORPORATION	RBOC	MESA	PHOENIX METROPOLITAN	PHOENIX
AZ	Maricopa	480	403	CHNDAZWE	DS0	EOC	666	9636	QWEST CORPORATION	RBOC	CHANDLER	PHOENIX METROPOLITAN	PHOENIX
AZ	Maricopa	480	403	CHNDAZWE	DS0	EOC	666	9636	QWEST CORPORATION	RBOC	CHANDLER	PHOENIX METROPOLITAN	PHOENIX
AZ	Maricopa	480	413	TEMPAZMC	DS0	EOC	666	9636	QWEST CORPORATION	RBOC	TEMPE	PHOENIX METROPOLITAN	PHOENIX
AZ	Maricopa	480	419	PRVYAZPP	DS0	EOC	666	9636	QWEST CORPORATION	RBOC	PARADISVLY	PHOENIX METROPOLITAN	PHOENIX
AZ	Maricopa	480	421	SCDLAZMA	DS0	EOC	666	9636	QWEST CORPORATION	RBOC	SCOTTSDALE	PHOENIX METROPOLITAN	PHOENIX
AZ	Maricopa	480	421	SCDLAZMA	DS0	EOC	666	9636	QWEST CORPORATION	RBOC	SCOTTSDALE	PHOENIX METROPOLITAN	PHOENIX
AZ	Maricopa	480	423	SCDLAZMA	DS0	EOC	666	9636	QWEST CORPORATION	RBOC	SCOTTSDALE	PHOENIX METROPOLITAN	PHOENIX
AZ	Maricopa	480	424	SCDLAZMA	DS0	EOC	666	9636	QWEST CORPORATION	RBOC	SCOTTSDALE	PHOENIX METROPOLITAN	PHOENIX
AZ	Maricopa	480	425	SCDLAZMA	DS0	EOC	666	9636	QWEST CORPORATION	RBOC	SCOTTSDALE	PHOENIX METROPOLITAN	PHOENIX
AZ	Maricopa	480	429	SCDLAZMA	DS0	EOC	666	9636	QWEST CORPORATION	RBOC	SCOTTSDALE	PHOENIX METROPOLITAN	PHOENIX
AZ	Maricopa	480	437	CVCKAZMA	DS0	EOC	666	9636	QWEST CORPORATION	RBOC	CAVE CREEK	PHOENIX METROPOLITAN	PHOENIX
AZ	Maricopa	480	437	TEMPAZMA	DS0	EOC	666	9636	QWEST CORPORATION	RBOC	TEMPE	PHOENIX METROPOLITAN	PHOENIX
AZ	Maricopa	480	437	CVCKAZMA	DS0	EOC	666	9636	QWEST CORPORATION	RBOC	CAVE CREEK	PHOENIX METROPOLITAN	PHOENIX
AZ	Maricopa	480	441	SCDLAZMA	DS0	EOC	666	9636	QWEST CORPORATION	RBOC	SCOTTSDALE	PHOENIX METROPOLITAN	PHOENIX
AZ	Maricopa	480	443	SCDLAZTH	DS0	EOC	666	9636	QWEST CORPORATION	RBOC	SCOTTSDALE	PHOENIX METROPOLITAN	PHOENIX
AZ	Maricopa	480	445	SCDLAZMA	DS0	EOC	666	9636	QWEST CORPORATION	RBOC	SCOTTSDALE	PHOENIX METROPOLITAN	PHOENIX
AZ	Maricopa	480	446	TEMPAZMA	DS0	EOC	666	9636	QWEST CORPORATION	RBOC	SCOTTSDALE	PHOENIX METROPOLITAN	PHOENIX
AZ	Maricopa	480	449	TEMPAZMA	DS0	EOC	666	9636	QWEST CORPORATION	RBOC	TEMPE	PHOENIX METROPOLITAN	PHOENIX
AZ	Maricopa	480	451	SCDLAZSH	DS0	EOC	666	9636	QWEST CORPORATION	RBOC	SCOTTSDALE	PHOENIX METROPOLITAN	PHOENIX

AZ	Maricopa	480	456	TEMPAZMC	DS0	EOC	666	9636	QWEST CORPORATION	RBOC	TEMPE	PHOENIX METROPOLITAN	PHOENIX
AZ	Maricopa	480	457	HGLYAZQC	DS2	EOC	666	9636	QWEST CORPORATION	RBOC	HIGLEY	PHOENIX METROPOLITAN	PHOENIX
AZ	Maricopa	480	457	TEMPAZMA	DS0	EOC	666	9636	QWEST CORPORATION	RBOC	TEMPE	PHOENIX METROPOLITAN	PHOENIX
AZ	Maricopa	480	457	CHNDAZMA	DS0	EOC	666	9636	QWEST CORPORATION	RBOC	TEMPE	PHOENIX METROPOLITAN	PHOENIX
AZ	Maricopa	480	457	HGLYAZMA	DS1	EOC	666	9636	QWEST CORPORATION	RBOC	TEMPE	PHOENIX METROPOLITAN	PHOENIX
AZ	Maricopa	480	458	TEMPAZMC	DS0	EOC	666	9636	QWEST CORPORATION	RBOC	TEMPE	PHOENIX METROPOLITAN	PHOENIX
AZ	Maricopa	480	458	PRVYAZPP	DS0	EOC	666	9636	QWEST CORPORATION	RBOC	PARADISVLY	PHOENIX METROPOLITAN	PHOENIX
AZ	Maricopa	480	458	SCDLAZTH	DS0	EOC	666	9636	QWEST CORPORATION	RBOC	TEMPE	PHOENIX METROPOLITAN	PHOENIX
AZ	Maricopa	480	458	HGLYAZQC	DS2	EOC	666	9636	QWEST CORPORATION	RBOC	TEMPE	PHOENIX METROPOLITAN	PHOENIX
AZ	Maricopa	480	458	TEMPAZMC	DS0	EOC	666	9636	QWEST CORPORATION	RBOC	TEMPE	PHOENIX METROPOLITAN	PHOENIX
AZ	Maricopa	480	458	TEMPAZMC	DS0	EOC	666	9636	QWEST CORPORATION	RBOC	TEMPE	PHOENIX METROPOLITAN	PHOENIX
AZ	Maricopa	480	460	PHNXAZ81	DS0	EOC	666	9636	QWEST CORPORATION	RBOC	PHOENIX	PHOENIX METROPOLITAN	PHOENIX
AZ	Maricopa	480	461	MESAAZMA	DS0	EOC	666	9636	QWEST CORPORATION	RBOC	MESA	PHOENIX METROPOLITAN	PHOENIX
AZ	Maricopa	480	463	PRVYAZPP	DS0	EOC	666	9636	QWEST CORPORATION	RBOC	SCOTTSDALE	PHOENIX METROPOLITAN	PHOENIX
AZ	Maricopa	480	463	SCDLAZMA	DS0	EOC	666	9636	QWEST CORPORATION	RBOC	SCOTTSDALE	PHOENIX METROPOLITAN	PHOENIX
AZ	Maricopa	480	464	MESAAZMA	DS0	EOC	666	9636	QWEST CORPORATION	RBOC	MESA	PHOENIX METROPOLITAN	PHOENIX
AZ	Maricopa	480	471	FTMDAZNO	RS1	EOC	666	9636	QWEST CORPORATION	RBOC	FTMCDOWELL	PHOENIX METROPOLITAN	PHOENIX
AZ	Maricopa	480	471	FTMDAZNO	RS1	EOC	666	9636	QWEST CORPORATION	RBOC	FTMCDOWELL	PHOENIX METROPOLITAN	PHOENIX
AZ	Maricopa	480	471	FTMDAZNO	RS1	EOC	666	9636	QWEST CORPORATION	RBOC	FTMCDOWELL	PHOENIX METROPOLITAN	PHOENIX
AZ	Maricopa	480	473	PRVYAZPP	DS0	EOC	666	9636	QWEST CORPORATION	RBOC	PARADISVLY	PHOENIX METROPOLITAN	PHOENIX
AZ	Maricopa	480	474	SPRSAZEZ	DS0	EOC	666	9636	QWEST CORPORATION	RBOC	SPSTNAPHJC	PHOENIX METROPOLITAN	PHOENIX
AZ	Maricopa	480	474	SPRSAZEZ	DS0	EOC	666	9636	QWEST CORPORATION	RBOC	SPSTNAPHJC	PHOENIX METROPOLITAN	PHOENIX
AZ	Maricopa	480	474	HGLYAZQC	DS2	EOC	666	9636	QWEST CORPORATION	RBOC	TEMPE	PHOENIX METROPOLITAN	PHOENIX
AZ	Maricopa	480	474	SPRSAZEZ	DS0	EOC	666	9636	QWEST CORPORATION	RBOC	SPSTNAPHJC	PHOENIX METROPOLITAN	PHOENIX
AZ	Maricopa	480	481	SCDLAZMA	DS0	EOC	666	9636	QWEST CORPORATION	RBOC	SCOTTSDALE	PHOENIX METROPOLITAN	PHOENIX
AZ	Maricopa	480	483	SCDLAZTH	DS0	EOC	666	9636	QWEST CORPORATION	RBOC	SCOTTSDALE	PHOENIX METROPOLITAN	PHOENIX
AZ	Maricopa	480	484	SCDLAZTH	DS0	EOC	666	9636	QWEST CORPORATION	RBOC	SCOTTSDALE	PHOENIX METROPOLITAN	PHOENIX
AZ	Maricopa	480	488	CVCKAZMA	DS0	EOC	666	9636	QWEST CORPORATION	RBOC	CAVE CREEK	PHOENIX METROPOLITAN	PHOENIX
AZ	Maricopa	480	491	TEMPAZMC	DS0	EOC	666	9636	QWEST CORPORATION	RBOC	TEMPE	PHOENIX METROPOLITAN	PHOENIX
AZ	Maricopa	480	496	CHNDAZWE	DS0	EOC	666	9636	QWEST CORPORATION	RBOC	CHANDLER	PHOENIX METROPOLITAN	PHOENIX
AZ	Maricopa	480	496	CHNDAZWE	DS0	EOC	666	9636	QWEST CORPORATION	RBOC	CHANDLER	PHOENIX METROPOLITAN	PHOENIX
AZ	Maricopa	480	497	MESAAZGI	DS0	EOC	666	9636	QWEST CORPORATION	RBOC	GILBERT	PHOENIX METROPOLITAN	PHOENIX
AZ	Maricopa	480	502	PRVYAZPP	DS0	EOC	666	9636	QWEST CORPORATION	RBOC	PARADISVLY	PHOENIX METROPOLITAN	PHOENIX
AZ	Maricopa	480	503	MESAAZGI	DS0	EOC	666	9636	QWEST CORPORATION	RBOC	GILBERT	PHOENIX METROPOLITAN	PHOENIX

AZ	Maricopa	480	503	MESAAZGI	DS0	EOC	666	9636	QWEST CORPORATION	RBOC	GILBERT	PHOENIX METROPOLITAN	PHOENIX
AZ	Maricopa	480	507	MESAAZGI	DS0	EOC	666	9636	QWEST CORPORATION	RBOC	GILBERT	PHOENIX METROPOLITAN	PHOENIX
AZ	Maricopa	480	512	MESAAZMA	DS0	EOC	666	9636	QWEST CORPORATION	RBOC	MESA	PHOENIX METROPOLITAN	PHOENIX
AZ	Maricopa	480	512	MESAAZMA	DS0	EOC	666	9636	QWEST CORPORATION	RBOC	MESA	PHOENIX METROPOLITAN	PHOENIX
AZ	Maricopa	480	513	PRVYAZPP	DS0	EOC	666	9636	QWEST CORPORATION	RBOC	PARADISVLY	PHOENIX METROPOLITAN	PHOENIX
AZ	Maricopa	480	515	PRVYAZPP	DS0	EOC	666	9636	QWEST CORPORATION	RBOC	PARADISVLY	PHOENIX METROPOLITAN	PHOENIX
AZ	Maricopa	480	517	TEMPAZMA	DS0	EOC	666	9636	QWEST CORPORATION	RBOC	TEMPE	PHOENIX METROPOLITAN	PHOENIX
AZ	Maricopa	480	523	MESAAZMA	DS0	EOC	666	9636	QWEST CORPORATION	RBOC	MESA	PHOENIX METROPOLITAN	PHOENIX
AZ	Maricopa	480	535	PRVYAZPP	DS0	EOC	666	9636	QWEST CORPORATION	RBOC	PARADISVLY	PHOENIX METROPOLITAN	PHOENIX
AZ	Maricopa	480	538	PRVYAZPP	DS0	EOC	666	9636	QWEST CORPORATION	RBOC	PARADISVLY	PHOENIX METROPOLITAN	PHOENIX
AZ	Maricopa	480	539	MESAAZGI	DS0	EOC	666	9636	QWEST CORPORATION	RBOC	GILBERT	PHOENIX METROPOLITAN	PHOENIX
AZ	Maricopa	480	543	SPRSAZWE	DS0	EOC	666	9636	QWEST CORPORATION	RBOC	MESA	PHOENIX METROPOLITAN	PHOENIX
AZ	Maricopa	480	545	MESAAZGI	DS0	EOC	666	9636	QWEST CORPORATION	RBOC	MESA	PHOENIX METROPOLITAN	PHOENIX
AZ	Maricopa	480	551	SCDLAZSH	DS0	EOC	666	9636	QWEST CORPORATION	RBOC	GILBERT	PHOENIX METROPOLITAN	PHOENIX
AZ	Maricopa	480	552	CHNDAZWE	DS0	EOC	666	9636	QWEST CORPORATION	RBOC	SCOTTSDALE	PHOENIX METROPOLITAN	PHOENIX
AZ	Maricopa	480	554	CHNDAZWE	DS0	EOC	666	9636	QWEST CORPORATION	RBOC	CHANDLER	PHOENIX METROPOLITAN	PHOENIX
AZ	Maricopa	480	556	SCDLAZTH	DS0	EOC	666	9636	QWEST CORPORATION	RBOC	CHANDLER	PHOENIX METROPOLITAN	PHOENIX
AZ	Maricopa	480	556	SCDLAZTH	DS0	EOC	666	9636	QWEST CORPORATION	RBOC	CHANDLER	PHOENIX METROPOLITAN	PHOENIX
AZ	Maricopa	480	557	TEMPAZMA	DS0	EOC	666	9636	QWEST CORPORATION	RBOC	SCOTTSDALE	PHOENIX METROPOLITAN	PHOENIX
AZ	Maricopa	480	558	MESAAZGI	DS0	EOC	666	9636	QWEST CORPORATION	RBOC	SCOTTSDALE	PHOENIX METROPOLITAN	PHOENIX
AZ	Maricopa	480	558	MESAAZGI	DS0	EOC	666	9636	QWEST CORPORATION	RBOC	SCOTTSDALE	PHOENIX METROPOLITAN	PHOENIX
AZ	Maricopa	480	563	PRVYAZPP	DS0	EOC	666	9636	QWEST CORPORATION	RBOC	TEMPE	PHOENIX METROPOLITAN	PHOENIX
AZ	Maricopa	480	575	CVCKAZMA	DS0	EOC	666	9636	QWEST CORPORATION	RBOC	TEMPE	PHOENIX METROPOLITAN	PHOENIX
AZ	Maricopa	480	585	PRVYAZPP	DS0	EOC	666	9636	QWEST CORPORATION	RBOC	GILBERT	PHOENIX METROPOLITAN	PHOENIX
AZ	Maricopa	480	592	CHNDAZWE	DS0	EOC	666	9636	QWEST CORPORATION	RBOC	GILBERT	PHOENIX METROPOLITAN	PHOENIX
AZ	Maricopa	480	595	CVCKAZMA	DS0	EOC	666	9636	QWEST CORPORATION	RBOC	GILBERT	PHOENIX METROPOLITAN	PHOENIX
AZ	Maricopa	480	596	SCDLAZTH	DS0	EOC	666	9636	QWEST CORPORATION	RBOC	GILBERT	PHOENIX METROPOLITAN	PHOENIX
AZ	Maricopa	480	598	CHNDAZWE	DS0	EOC	666	9636	QWEST CORPORATION	RBOC	GILBERT	PHOENIX METROPOLITAN	PHOENIX
AZ	Maricopa	480	607	SCDLAZTH	DS0	EOC	666	9636	QWEST CORPORATION	RBOC	PARADISVLY	PHOENIX METROPOLITAN	PHOENIX
AZ	Maricopa	480	609	SCDLAZTH	DS0	EOC	666	9636	QWEST CORPORATION	RBOC	CAVE CREEK	PHOENIX METROPOLITAN	PHOENIX
AZ	Maricopa	480	610	MESAAZMA	DS0	EOC	666	9636	QWEST CORPORATION	RBOC	PARADISVLY	PHOENIX METROPOLITAN	PHOENIX
AZ	Maricopa	480	614	SCDLAZSH	DS0	EOC	666	9636	QWEST CORPORATION	RBOC	CAVE CREEK	PHOENIX METROPOLITAN	PHOENIX
AZ	Maricopa	480	615	MESAAZMA	DS0	EOC	666	9636	QWEST CORPORATION	RBOC	PARADISVLY	PHOENIX METROPOLITAN	PHOENIX
AZ	Maricopa	480	624	SCDLAZTH	DS0	EOC	666	9636	QWEST CORPORATION	RBOC	CHANDLER	PHOENIX METROPOLITAN	PHOENIX

AZ	Maricopa	480	632	MESAAZGI	DS0	EOC	566	9636	QWEST CORPORATION	RBOC	GILBERT	PHOENIX METROPOLITAN	PHOENIX
AZ	Maricopa	480	633	MESAAZGI	DS0	EOC	566	9636	QWEST CORPORATION	RBOC	GILBERT	PHOENIX METROPOLITAN	PHOENIX
AZ	Maricopa	480	635	MESAAZGI	DS0	EOC	566	9636	QWEST CORPORATION	RBOC	GILBERT	PHOENIX METROPOLITAN	PHOENIX
AZ	Maricopa	480	635	MESAAZGI	DS0	EOC	566	9636	QWEST CORPORATION	RBOC	GILBERT	PHOENIX METROPOLITAN	PHOENIX
AZ	Maricopa	480	635	CVCKAZMA	DS0	EOC	566	9636	QWEST CORPORATION	RBOC	GILBERT	PHOENIX METROPOLITAN	PHOENIX
AZ	Maricopa	480	635	MESAAZGI	DS0	EOC	566	9636	QWEST CORPORATION	RBOC	GILBERT	PHOENIX METROPOLITAN	PHOENIX
AZ	Maricopa	480	638	TEMPAZMA	DS0	EOC	566	9636	QWEST CORPORATION	RBOC	TEMPE	PHOENIX METROPOLITAN	PHOENIX
AZ	Maricopa	480	641	SPRSAZWE	DS0	EOC	566	9636	QWEST CORPORATION	RBOC	MESA	PHOENIX METROPOLITAN	PHOENIX
AZ	Maricopa	480	642	TEMPAZMA	DS0	EOC	566	9636	QWEST CORPORATION	RBOC	TEMPE	PHOENIX METROPOLITAN	PHOENIX
AZ	Maricopa	480	644	MESAAZMA	DS0	EOC	566	9636	QWEST CORPORATION	RBOC	MESA	PHOENIX METROPOLITAN	PHOENIX
AZ	Maricopa	480	649	MESAAZMA	DS0	EOC	566	9636	QWEST CORPORATION	RBOC	MESA	PHOENIX METROPOLITAN	PHOENIX
AZ	Maricopa	480	654	SPRSAZWE	DS0	EOC	566	9636	QWEST CORPORATION	RBOC	MESA	PHOENIX METROPOLITAN	PHOENIX
AZ	Maricopa	480	655	MESAAZMA	DS0	EOC	566	9636	QWEST CORPORATION	RBOC	MESA	PHOENIX METROPOLITAN	PHOENIX
AZ	Maricopa	480	655	MESAAZMA	DS0	EOC	566	9636	QWEST CORPORATION	RBOC	MESA	PHOENIX METROPOLITAN	PHOENIX
AZ	Maricopa	480	655	HGLYAZQC	DS2	EOC	566	9636	QWEST CORPORATION	RBOC	MESA	PHOENIX METROPOLITAN	PHOENIX
AZ	Maricopa	480	655	MESAAZMA	DS0	EOC	566	9636	QWEST CORPORATION	RBOC	MESA	PHOENIX METROPOLITAN	PHOENIX
AZ	Maricopa	480	657	SCDLAZSH	DS0	EOC	566	9636	QWEST CORPORATION	RBOC	SCOTTSDALE	PHOENIX METROPOLITAN	PHOENIX
AZ	Maricopa	480	661	SCDLAZSH	DS0	EOC	566	9636	QWEST CORPORATION	RBOC	SCOTTSDALE	PHOENIX METROPOLITAN	PHOENIX
AZ	Maricopa	480	663	SCDLAZMA	DS0	EOC	566	9636	QWEST CORPORATION	RBOC	SCOTTSDALE	PHOENIX METROPOLITAN	PHOENIX
AZ	Maricopa	480	663	SCDLAZMA	DS0	EOC	566	9636	QWEST CORPORATION	RBOC	SCOTTSDALE	PHOENIX METROPOLITAN	PHOENIX
AZ	Maricopa	480	668	MESAAZMA	DS0	EOC	566	9636	QWEST CORPORATION	RBOC	MESA	PHOENIX METROPOLITAN	PHOENIX
AZ	Maricopa	480	668	MESAAZMA	DS0	EOC	566	9636	QWEST CORPORATION	RBOC	MESA	PHOENIX METROPOLITAN	PHOENIX
AZ	Maricopa	480	671	SPRSAZEA	DS0	EOC	566	9636	QWEST CORPORATION	RBOC	SPSTNAPHJC	PHOENIX METROPOLITAN	PHOENIX
AZ	Maricopa	480	675	SCDLAZMA	DS0	EOC	566	9636	QWEST CORPORATION	RBOC	SCOTTSDALE	PHOENIX METROPOLITAN	PHOENIX
AZ	Maricopa	480	677	HGLYAZQC	DS2	EOC	566	9636	QWEST CORPORATION	RBOC	SCOTTSDALE	PHOENIX METROPOLITAN	PHOENIX
AZ	Maricopa	480	677	SPRSAZEA	DS0	EOC	566	9636	QWEST CORPORATION	RBOC	SPSTNAPHJC	PHOENIX METROPOLITAN	PHOENIX
AZ	Maricopa	480	677	HGLYAZQC	DS2	EOC	566	9636	QWEST CORPORATION	RBOC	SPSTNAPHJC	PHOENIX METROPOLITAN	PHOENIX
AZ	Maricopa	480	684	MESAAZMA	DS0	EOC	566	9636	QWEST CORPORATION	RBOC	MESA	PHOENIX METROPOLITAN	PHOENIX
AZ	Maricopa	480	693	TEMPAZMA	DS0	EOC	566	9636	QWEST CORPORATION	RBOC	TEMPE	PHOENIX METROPOLITAN	PHOENIX
AZ	Maricopa	480	704	PHNXAZPP	DS0	EOC	566	9636	QWEST CORPORATION	RBOC	CHANDLER	PHOENIX METROPOLITAN	PHOENIX
AZ	Maricopa	480	704	PHNXAZPP	DS0	EOC	566	9636	QWEST CORPORATION	RBOC	CHANDLER	PHOENIX METROPOLITAN	PHOENIX
AZ	Maricopa	480	705	CHNDZAZWE	DS0	EOC	566	9636	QWEST CORPORATION	RBOC	CHANDLER	PHOENIX METROPOLITAN	PHOENIX
AZ	Maricopa	480	706	PHNXAZPP	DS0	EOC	566	9636	QWEST CORPORATION	RBOC	CHANDLER	PHOENIX METROPOLITAN	PHOENIX
AZ	Maricopa	480	715	CHNDZAZMA	DS0	EOC	566	9636	QWEST CORPORATION	RBOC	CHANDLER	PHOENIX METROPOLITAN	PHOENIX

AZ	Maricopa	480	807	SPRSZWE	DS0	EOC	666	9636	QWEST CORPORATION	RBOC	MESA	PHOENIX METROPOLITAN	PHOENIX
AZ	Maricopa	480	812	CHNDAZMA	DS0	EOC	666	9636	QWEST CORPORATION	RBOC	CHANDLER	PHOENIX METROPOLITAN	PHOENIX
AZ	Maricopa	480	812	CHNDAZMA	DS0	EOC	666	9636	QWEST CORPORATION	RBOC	CHANDLER	PHOENIX METROPOLITAN	PHOENIX
AZ	Maricopa	480	813	MESAAZGI	DS0	EOC	666	9636	QWEST CORPORATION	RBOC	GILBERT	PHOENIX METROPOLITAN	PHOENIX
AZ	Maricopa	480	814	CHNDAZMA	DS0	EOC	666	9636	QWEST CORPORATION	RBOC	CHANDLER	PHOENIX METROPOLITAN	PHOENIX
AZ	Maricopa	480	816	FTMCDOWELL	DS0	EOC	666	9636	QWEST CORPORATION	RBOC	FTMCDOWELL	PHOENIX METROPOLITAN	PHOENIX
AZ	Maricopa	480	820	TEMPAZMC	DS0	EOC	666	9636	QWEST CORPORATION	RBOC	TEMPE	PHOENIX METROPOLITAN	PHOENIX
AZ	Maricopa	480	821	CHNDAZMA	DS0	EOC	666	9636	QWEST CORPORATION	RBOC	CHANDLER	PHOENIX METROPOLITAN	PHOENIX
AZ	Maricopa	480	827	MESAAZMA	DS0	EOC	666	9636	QWEST CORPORATION	RBOC	MESA	PHOENIX METROPOLITAN	PHOENIX
AZ	Maricopa	480	829	TEMPAZMA	DS0	EOC	666	9636	QWEST CORPORATION	RBOC	TEMPE	PHOENIX METROPOLITAN	PHOENIX
AZ	Maricopa	480	830	SPRSZWE	DS0	EOC	666	9636	QWEST CORPORATION	RBOC	MESA	PHOENIX METROPOLITAN	PHOENIX
AZ	Maricopa	480	831	TEMPAZMC	DS0	EOC	666	9636	QWEST CORPORATION	RBOC	TEMPE	PHOENIX METROPOLITAN	PHOENIX
AZ	Maricopa	480	832	SPRSZWE	DS0	EOC	666	9636	QWEST CORPORATION	RBOC	MESA	PHOENIX METROPOLITAN	PHOENIX
AZ	Maricopa	480	833	MESAAZMA	DS0	EOC	666	9636	QWEST CORPORATION	RBOC	MESA	PHOENIX METROPOLITAN	PHOENIX
AZ	Maricopa	480	834	MESAAZMA	DS0	EOC	666	9636	QWEST CORPORATION	RBOC	MESA	PHOENIX METROPOLITAN	PHOENIX
AZ	Maricopa	480	835	MESAAZMA	DS0	EOC	666	9636	QWEST CORPORATION	RBOC	MESA	PHOENIX METROPOLITAN	PHOENIX
AZ	Maricopa	480	836	FTMCDOWELL	DS0	EOC	666	9636	QWEST CORPORATION	RBOC	MESA	PHOENIX METROPOLITAN	PHOENIX
AZ	Maricopa	480	837	FTMCDOWELL	DS0	EOC	666	9636	QWEST CORPORATION	RBOC	MESA	PHOENIX METROPOLITAN	PHOENIX
AZ	Maricopa	480	838	TEMPAZMC	DS0	EOC	666	9636	QWEST CORPORATION	RBOC	FTMCDOWELL	PHOENIX METROPOLITAN	PHOENIX
AZ	Maricopa	480	839	TEMPAZMC	DS0	EOC	666	9636	QWEST CORPORATION	RBOC	FTMCDOWELL	PHOENIX METROPOLITAN	PHOENIX
AZ	Maricopa	480	840	SCDLAZMA	DS0	EOC	666	9636	QWEST CORPORATION	RBOC	TEMPE	PHOENIX METROPOLITAN	PHOENIX
AZ	Maricopa	480	840	SCDLAZMA	DS0	EOC	666	9636	QWEST CORPORATION	RBOC	TEMPE	PHOENIX METROPOLITAN	PHOENIX
AZ	Maricopa	480	840	HGLYAZMA	DS1	EOC	666	9636	QWEST CORPORATION	RBOC	SCOTTSDALE	PHOENIX METROPOLITAN	PHOENIX
AZ	Maricopa	480	840	HGLYAZMA	DS1	EOC	666	9636	QWEST CORPORATION	RBOC	SCOTTSDALE	PHOENIX METROPOLITAN	PHOENIX
AZ	Maricopa	480	840	SCDLAZMA	DS0	EOC	666	9636	QWEST CORPORATION	RBOC	HIGLEY	PHOENIX METROPOLITAN	PHOENIX
AZ	Maricopa	480	840	HGLYAZMA	DS1	EOC	666	9636	QWEST CORPORATION	RBOC	HIGLEY	PHOENIX METROPOLITAN	PHOENIX
AZ	Maricopa	480	844	MESAAZMA	DS0	EOC	666	9636	QWEST CORPORATION	RBOC	SCOTTSDALE	PHOENIX METROPOLITAN	PHOENIX
AZ	Maricopa	480	854	SPRSZWE	DS0	EOC	666	9636	QWEST CORPORATION	RBOC	MESA	PHOENIX METROPOLITAN	PHOENIX
AZ	Maricopa	480	855	CHNDAZMA	DS0	EOC	666	9636	QWEST CORPORATION	RBOC	MESA	PHOENIX METROPOLITAN	PHOENIX
AZ	Maricopa	480	857	CHNDAZMA	DS0	EOC	666	9636	QWEST CORPORATION	RBOC	CHANDLER	PHOENIX METROPOLITAN	PHOENIX
AZ	Maricopa	480	858	TEMPAZMA	DS0	EOC	666	9636	QWEST CORPORATION	RBOC	CHANDLER	PHOENIX METROPOLITAN	PHOENIX
AZ	Maricopa	480	860	SCDLAZSH	DS0	EOC	666	9636	QWEST CORPORATION	RBOC	TEMPE	PHOENIX METROPOLITAN	PHOENIX
AZ	Maricopa	480	862	SCDLAZSH	DS0	EOC	666	9636	QWEST CORPORATION	RBOC	SCOTTSDALE	PHOENIX METROPOLITAN	PHOENIX
AZ	Maricopa	480	862	SCDLAZSH	DS0	EOC	666	9636	QWEST CORPORATION	RBOC	SCOTTSDALE	PHOENIX METROPOLITAN	PHOENIX

AZ	Maricopa	480	872	TEMPAZMA	DS0	EOC	666	9636	QWEST CORPORATION	RBOC	TEMPE	PHOENIX METROPOLITAN	PHOENIX
AZ	Maricopa	480	874	SCDLAZMA	DS0	EOC	666	9636	QWEST CORPORATION	RBOC	SCOTTSDALE	PHOENIX METROPOLITAN	PHOENIX
AZ	Maricopa	480	882	HGLYAZQC	DS2	EOC	666	9636	QWEST CORPORATION	RBOC	HIGLEY	PHOENIX METROPOLITAN	PHOENIX
AZ	Maricopa	480	882	SCDLAZMA	DS0	EOC	666	9636	QWEST CORPORATION	RBOC	SCOTTSDALE	PHOENIX METROPOLITAN	PHOENIX
AZ	Maricopa	480	882	HGLYAZQC	DS2	EOC	666	9636	QWEST CORPORATION	RBOC	HIGLEY	PHOENIX METROPOLITAN	PHOENIX
AZ	Maricopa	480	883	CHNDZSO	DS0	EOC	666	9636	QWEST CORPORATION	RBOC	CHANDLER	PHOENIX METROPOLITAN	PHOENIX
AZ	Maricopa	480	884	TEMPAZMA	DS0	EOC	666	9636	QWEST CORPORATION	RBOC	TEMPE	PHOENIX METROPOLITAN	PHOENIX
AZ	Maricopa	480	888	HGLYAZQC	DS2	EOC	666	9636	QWEST CORPORATION	RBOC	HIGLEY	PHOENIX METROPOLITAN	PHOENIX
AZ	Maricopa	480	888	PRVYAZPP	DS0	EOC	666	9636	QWEST CORPORATION	RBOC	PARADISVLY	PHOENIX METROPOLITAN	PHOENIX
AZ	Maricopa	480	888	HGLYAZQC	DS2	EOC	666	9636	QWEST CORPORATION	RBOC	HIGLEY	PHOENIX METROPOLITAN	PHOENIX
AZ	Maricopa	480	890	MESAAZMA	DS0	EOC	666	9636	QWEST CORPORATION	RBOC	MESA	PHOENIX METROPOLITAN	PHOENIX
AZ	Maricopa	480	892	MESAAZGI	DS0	EOC	666	9636	QWEST CORPORATION	RBOC	GILBERT	PHOENIX METROPOLITAN	PHOENIX
AZ	Maricopa	480	893	CHNDZWE	DS0	EOC	666	9636	QWEST CORPORATION	RBOC	CHANDLER	PHOENIX METROPOLITAN	PHOENIX
AZ	Maricopa	480	894	TEMPAZMA	DS0	EOC	666	9636	QWEST CORPORATION	RBOC	TEMPE	PHOENIX METROPOLITAN	PHOENIX
AZ	Maricopa	480	895	CHNDZSO	DS0	EOC	666	9636	QWEST CORPORATION	RBOC	CHANDLER	PHOENIX METROPOLITAN	PHOENIX
AZ	Maricopa	480	897	TEMPAZMC	DS0	EOC	666	9636	QWEST CORPORATION	RBOC	TEMPE	PHOENIX METROPOLITAN	PHOENIX
AZ	Maricopa	480	898	MESAAZMA	DS0	EOC	666	9636	QWEST CORPORATION	RBOC	MESA	PHOENIX METROPOLITAN	PHOENIX
AZ	Maricopa	480	899	CHNDZMA	DS0	EOC	666	9636	QWEST CORPORATION	RBOC	CHANDLER	PHOENIX METROPOLITAN	PHOENIX
AZ	Maricopa	480	902	TEMPAZMA	DS0	EOC	666	9636	QWEST CORPORATION	RBOC	TEMPE	PHOENIX METROPOLITAN	PHOENIX
AZ	Maricopa	480	905	SCDLAZTH	DS0	EOC	666	9636	QWEST CORPORATION	RBOC	SCOTTSDALE	PHOENIX METROPOLITAN	PHOENIX
AZ	Maricopa	480	917	CHNDZMA	DS0	EOC	666	9636	QWEST CORPORATION	RBOC	CHANDLER	PHOENIX METROPOLITAN	PHOENIX
AZ	Maricopa	480	921	TEMPAZMA	DS0	EOC	666	9636	QWEST CORPORATION	RBOC	TEMPE	PHOENIX METROPOLITAN	PHOENIX
AZ	Maricopa	480	922	SCDLAZTH	DS0	EOC	666	9636	QWEST CORPORATION	RBOC	SCOTTSDALE	PHOENIX METROPOLITAN	PHOENIX
AZ	Maricopa	480	924	SPRSZWE	DS0	EOC	666	9636	QWEST CORPORATION	RBOC	MESA	PHOENIX METROPOLITAN	PHOENIX
AZ	Maricopa	480	926	MESAAZGI	DS0	EOC	666	9636	QWEST CORPORATION	RBOC	GILBERT	PHOENIX METROPOLITAN	PHOENIX
AZ	Maricopa	480	927	TEMPAZMA	DS0	EOC	666	9636	QWEST CORPORATION	RBOC	TEMPE	PHOENIX METROPOLITAN	PHOENIX
AZ	Maricopa	480	927	CHNDZMA	DS0	EOC	666	9636	QWEST CORPORATION	RBOC	CHANDLER	PHOENIX METROPOLITAN	PHOENIX
AZ	Maricopa	480	927	PRVYAZPP	DS0	EOC	666	9636	QWEST CORPORATION	RBOC	PARADISVLY	PHOENIX METROPOLITAN	PHOENIX
AZ	Maricopa	480	927	TEMPAZMA	DS0	EOC	666	9636	QWEST CORPORATION	RBOC	TEMPE	PHOENIX METROPOLITAN	PHOENIX
AZ	Maricopa	480	927	PRVYAZPP	DS0	EOC	666	9636	QWEST CORPORATION	RBOC	TEMPE	PHOENIX METROPOLITAN	PHOENIX
AZ	Maricopa	480	927	TEMPAZMA	DS0	EOC	666	9636	QWEST CORPORATION	RBOC	TEMPE	PHOENIX METROPOLITAN	PHOENIX
AZ	Maricopa	480	929	TEMPAZMA	DS0	EOC	666	9636	QWEST CORPORATION	RBOC	TEMPE	PHOENIX METROPOLITAN	PHOENIX
AZ	Maricopa	480	940	CHNDZWE	DS0	EOC	666	9636	QWEST CORPORATION	RBOC	CHANDLER	PHOENIX METROPOLITAN	PHOENIX
AZ	Maricopa	480	941	SCDLAZMA	DS0	EOC	666	9636	QWEST CORPORATION	RBOC	SCOTTSDALE	PHOENIX METROPOLITAN	PHOENIX

AZ	Maricopa	480	945	SCDLAZMA	DS0	EOC	666	9636	QWEST CORPORATION	RBOC	SCOTTSDALE	PHOENIX METROPOLITAN	PHOENIX
AZ	Maricopa	480	946	SCDLAZMA	DS0	EOC	666	9636	QWEST CORPORATION	RBOC	SCOTTSDALE	PHOENIX METROPOLITAN	PHOENIX
AZ	Maricopa	480	947	SCDLAZMA	DS0	EOC	666	9636	QWEST CORPORATION	RBOC	SCOTTSDALE	PHOENIX METROPOLITAN	PHOENIX
AZ	Maricopa	480	948	SCDLAZTH	DS0	EOC	666	9636	QWEST CORPORATION	RBOC	SCOTTSDALE	PHOENIX METROPOLITAN	PHOENIX
AZ	Maricopa	480	949	SCDLAZMA	DS0	EOC	666	9636	QWEST CORPORATION	RBOC	SCOTTSDALE	PHOENIX METROPOLITAN	PHOENIX
AZ	Maricopa	480	951	SCDLAZTH	DS0	EOC	666	9636	QWEST CORPORATION	RBOC	SCOTTSDALE	PHOENIX METROPOLITAN	PHOENIX
AZ	Maricopa	480	961	CHNDAZWE	DS0	EOC	666	9636	QWEST CORPORATION	RBOC	CHANDLER	PHOENIX METROPOLITAN	PHOENIX
AZ	Maricopa	480	962	MESAAZMA	DS0	EOC	666	9636	QWEST CORPORATION	RBOC	MESA	PHOENIX METROPOLITAN	PHOENIX
AZ	Maricopa	480	963	CHNDAZMA	DS0	EOC	666	9636	QWEST CORPORATION	RBOC	CHANDLER	PHOENIX METROPOLITAN	PHOENIX
AZ	Maricopa	480	964	MESAAZMA	DS0	EOC	666	9636	QWEST CORPORATION	RBOC	MESA	PHOENIX METROPOLITAN	PHOENIX
AZ	Maricopa	480	965	TEMPAZMA	DS0	EOC	666	9636	QWEST CORPORATION	RBOC	MESA	PHOENIX METROPOLITAN	PHOENIX
AZ	Maricopa	480	966	TEMPAZMA	DS0	EOC	666	9636	QWEST CORPORATION	RBOC	TEMPE	PHOENIX METROPOLITAN	PHOENIX
AZ	Maricopa	480	967	TEMPAZMA	DS0	EOC	666	9636	QWEST CORPORATION	RBOC	TEMPE	PHOENIX METROPOLITAN	PHOENIX
AZ	Maricopa	480	968	TEMPAZMA	DS0	EOC	666	9636	QWEST CORPORATION	RBOC	TEMPE	PHOENIX METROPOLITAN	PHOENIX
AZ	Maricopa	480	969	MESAAZMA	DS0	EOC	666	9636	QWEST CORPORATION	RBOC	TEMPE	PHOENIX METROPOLITAN	PHOENIX
AZ	Maricopa	480	970	SCDLAZMA	DS0	EOC	666	9636	QWEST CORPORATION	RBOC	MESA	PHOENIX METROPOLITAN	PHOENIX
AZ	Maricopa	480	981	SPRSAZWE	DS0	EOC	666	9636	QWEST CORPORATION	RBOC	SCOTTSDALE	PHOENIX METROPOLITAN	PHOENIX
AZ	Maricopa	480	982	SPRSAZEA	DS0	EOC	666	9636	QWEST CORPORATION	RBOC	MESA	PHOENIX METROPOLITAN	PHOENIX
AZ	Maricopa	480	983	SPRSAZEA	DS0	EOC	666	9636	QWEST CORPORATION	RBOC	SPSTNAPHJC	PHOENIX METROPOLITAN	PHOENIX
AZ	Maricopa	480	984	SPRSAZMA	DS0	EOC	666	9636	QWEST CORPORATION	RBOC	SPSTNAPHJC	PHOENIX METROPOLITAN	PHOENIX
AZ	Maricopa	480	985	SPRSAZWE	DS0	EOC	666	9636	QWEST CORPORATION	RBOC	SPSTNAPHJC	PHOENIX METROPOLITAN	PHOENIX
AZ	Maricopa	480	986	SPRSAZMA	DS0	EOC	666	9636	QWEST CORPORATION	RBOC	SPSTNAPHJC	PHOENIX METROPOLITAN	PHOENIX
AZ	Maricopa	480	987	HGLYAZQC	DS2	EOC	666	9636	QWEST CORPORATION	RBOC	MESA	PHOENIX METROPOLITAN	PHOENIX
AZ	Maricopa	480	988	HGLYAZMA	DS1	EOC	666	9636	QWEST CORPORATION	RBOC	SPSTNAPHJC	PHOENIX METROPOLITAN	PHOENIX
AZ	Maricopa	480	990	SCDLAZMA	DS0	EOC	666	9636	QWEST CORPORATION	RBOC	MESA	PHOENIX METROPOLITAN	PHOENIX
AZ	Maricopa	480	991	SCDLAZTH	DS0	EOC	666	9636	QWEST CORPORATION	RBOC	HIGLEY	PHOENIX METROPOLITAN	PHOENIX
AZ	Maricopa	480	994	SCDLAZMA	DS0	EOC	666	9636	QWEST CORPORATION	RBOC	HIGLEY	PHOENIX METROPOLITAN	PHOENIX
AZ	Maricopa	480	998	SCDLAZTH	DS0	EOC	666	9636	QWEST CORPORATION	RBOC	SCOTTSDALE	PHOENIX METROPOLITAN	PHOENIX
AZ	Maricopa	480	200	PHNXAZNO	DS3	EOC	666	9636	QWEST CORPORATION	RBOC	SCOTTSDALE	PHOENIX METROPOLITAN	PHOENIX
AZ	Maricopa	480	200	PHNXAZNO	DS3	EOC	666	9636	QWEST CORPORATION	RBOC	SCOTTSDALE	PHOENIX METROPOLITAN	PHOENIX
AZ	Maricopa	480	207	PHNXAZNO	DS1	EOC	666	9636	QWEST CORPORATION	RBOC	NO PHOENIX	PHOENIX METROPOLITAN	PHOENIX
AZ	Maricopa	480	208	PHNXAZMA	DS4	EOC	666	9636	QWEST CORPORATION	RBOC	NO PHOENIX	PHOENIX METROPOLITAN	PHOENIX
AZ	Maricopa	480	212	PHNXAZNO	DS3	EOC	666	9636	QWEST CORPORATION	RBOC	PHOENIX	PHOENIX METROPOLITAN	PHOENIX
AZ	Maricopa	480	213	PHNXAZMA	DS4	EOC	666	9636	QWEST CORPORATION	RBOC	NO PHOENIX	PHOENIX METROPOLITAN	PHOENIX

AZ	Maricopa	480	993	PHNXAZGR	D50	EOC	666	9636	QWEST CORPORATION	RBOC	NO PHOENIX	PHOENIX METROPOLITAN	PHOENIX
AZ	Maricopa	480	995	PHNXAZNW	D50	EOC	666	9636	QWEST CORPORATION	RBOC	NO PHOENIX	PHOENIX METROPOLITAN	PHOENIX
AZ	Maricopa	480	996	PHNXAZCA	D50	EOC	666	9636	QWEST CORPORATION	RBOC	PHOENIX	PHOENIX METROPOLITAN	PHOENIX
AZ	Maricopa	480	997	PHNXAZSY	D50	EOC	666	9636	QWEST CORPORATION	RBOC	NO PHOENIX	PHOENIX METROPOLITAN	PHOENIX
AZ	Maricopa	480	997	PHNXAZSY	D50	EOC	666	9636	QWEST CORPORATION	RBOC	NO PHOENIX	PHOENIX METROPOLITAN	PHOENIX
AZ	Maricopa	480	207	DRVYAZNO	D50	EOC	666	9636	QWEST CORPORATION	RBOC	LITCHELDPK	PHOENIX METROPOLITAN	PHOENIX
AZ	Maricopa	480	207	DRVYAZNO	D50	EOC	666	9636	QWEST CORPORATION	RBOC	LITCHELDPK	PHOENIX METROPOLITAN	PHOENIX
AZ	Maricopa	480	207	DRVYAZNO	D50	EOC	666	9636	QWEST CORPORATION	RBOC	LITCHELDPK	PHOENIX METROPOLITAN	PHOENIX
AZ	Maricopa	480	207	DRVYAZNO	D50	EOC	666	9636	QWEST CORPORATION	RBOC	LITCHELDPK	PHOENIX METROPOLITAN	PHOENIX
AZ	Maricopa	480	214	BRDSAZMA	D50	EOC	666	9636	QWEST CORPORATION	RBOC	AGUA FRIA	PHOENIX METROPOLITAN	PHOENIX
AZ	Maricopa	480	222	BRDSAZMA	D50	EOC	666	9636	QWEST CORPORATION	RBOC	AGUA FRIA	PHOENIX METROPOLITAN	PHOENIX
AZ	Maricopa	480	234	DRVYAZNO	D50	EOC	666	9636	QWEST CORPORATION	RBOC	DEERVALLEY	PHOENIX METROPOLITAN	PHOENIX
AZ	Maricopa	480	236	DRVYAZNO	D50	EOC	666	9636	QWEST CORPORATION	RBOC	DEERVALLEY	PHOENIX METROPOLITAN	PHOENIX
AZ	Maricopa	480	237	GLDLAZMA	D50	EOC	666	9636	QWEST CORPORATION	RBOC	DEERVALLEY	PHOENIX METROPOLITAN	PHOENIX
AZ	Maricopa	480	238	DRVYAZNO	D50	EOC	666	9636	QWEST CORPORATION	RBOC	DEERVALLEY	PHOENIX METROPOLITAN	PHOENIX
AZ	Maricopa	480	241	DRVYAZNO	D50	EOC	666	9636	QWEST CORPORATION	RBOC	DEERVALLEY	PHOENIX METROPOLITAN	PHOENIX
AZ	Maricopa	480	245	PHNXAZMY	D50	EOC	666	9636	QWEST CORPORATION	RBOC	PHOENIX	PHOENIX METROPOLITAN	PHOENIX
AZ	Maricopa	480	247	PHNXAZMY	D50	EOC	666	9636	QWEST CORPORATION	RBOC	PHOENIX	PHOENIX METROPOLITAN	PHOENIX
AZ	Maricopa	480	313	DRVYAZNO	D50	EOC	666	9636	QWEST CORPORATION	RBOC	NO PHOENIX	PHOENIX METROPOLITAN	PHOENIX
AZ	Maricopa	480	327	BCKYAZMA	D50	EOC	666	9636	QWEST CORPORATION	RBOC	BUCKEYE	PHOENIX METROPOLITAN	PHOENIX
AZ	Maricopa	480	327	BCKYAZMA	D50	EOC	666	9636	QWEST CORPORATION	RBOC	BUCKEYE	PHOENIX METROPOLITAN	PHOENIX
AZ	Maricopa	480	327	BCKYAZMA	D50	EOC	666	9636	QWEST CORPORATION	RBOC	BUCKEYE	PHOENIX METROPOLITAN	PHOENIX
AZ	Maricopa	480	328	WNBGAZ01	R51	EOC	666	9636	QWEST CORPORATION	RBOC	TOLLESON	PHOENIX METROPOLITAN	PHOENIX
AZ	Maricopa	480	333	TLSNAZMA	D50	EOC	666	9636	QWEST CORPORATION	RBOC	TOLLESON	PHOENIX METROPOLITAN	PHOENIX
AZ	Maricopa	480	334	PHNXAZPR	D50	EOC	666	9636	QWEST CORPORATION	RBOC	BUCKEYE	PHOENIX METROPOLITAN	PHOENIX
AZ	Maricopa	480	362	AGFIAZSR	D50	EOC	666	9636	QWEST CORPORATION	RBOC	BUCKEYE	PHOENIX METROPOLITAN	PHOENIX
AZ	Maricopa	480	374	BLCNAZMA	R51	EOC	666	9636	QWEST CORPORATION	RBOC	TOLLESON	PHOENIX METROPOLITAN	PHOENIX
AZ	Maricopa	480	374	BLCNAZMA	R51	EOC	666	9636	QWEST CORPORATION	RBOC	PEORIA	PHOENIX METROPOLITAN	PHOENIX
AZ	Maricopa	480	374	BLCNAZMA	R51	EOC	666	9636	QWEST CORPORATION	RBOC	AGUA FRIA	PHOENIX METROPOLITAN	PHOENIX
AZ	Maricopa	480	376	AGFIAZSR	D50	EOC	666	9636	QWEST CORPORATION	RBOC	AGUA FRIA	PHOENIX METROPOLITAN	PHOENIX
AZ	Maricopa	480	386	BCKYAZMA	D50	EOC	666	9636	QWEST CORPORATION	RBOC	BLACKCNYON	PHOENIX METROPOLITAN	PHOENIX
AZ	Maricopa	480	388	CRCYAZNM	R51	EOC	666	9636	QWEST CORPORATION	RBOC	BLACKCNYON	PHOENIX METROPOLITAN	PHOENIX
AZ	Maricopa	480	388	CRCYAZNM	R51	EOC	666	9636	QWEST CORPORATION	RBOC	BLACKCNYON	PHOENIX METROPOLITAN	PHOENIX
AZ	Maricopa	480	388	CRCYAZNM	R51	EOC	666	9636	QWEST CORPORATION	RBOC	AGUA FRIA	PHOENIX METROPOLITAN	PHOENIX
AZ	Maricopa	480	388	TLSNAZMA	D50	EOC	666	9636	QWEST CORPORATION	RBOC	BUCKEYE	PHOENIX METROPOLITAN	PHOENIX
AZ	Maricopa	480	388	DRVYAZNO	D50	EOC	666	9636	QWEST CORPORATION	RBOC	CIRCLECTY	PHOENIX METROPOLITAN	PHOENIX
AZ	Maricopa	480	388	DRVYAZNO	D50	EOC	666	9636	QWEST CORPORATION	RBOC	CIRCLECTY	PHOENIX METROPOLITAN	PHOENIX
AZ	Maricopa	480	388	DRVYAZNO	D50	EOC	666	9636	QWEST CORPORATION	RBOC	CIRCLECTY	PHOENIX METROPOLITAN	PHOENIX
AZ	Maricopa	480	388	DRVYAZNO	D50	EOC	666	9636	QWEST CORPORATION	RBOC	DEERVALLEY	PHOENIX METROPOLITAN	PHOENIX

AZ	Maricopa	480	388	CRCYAZNM	RS1	EOC	666	9636	QWEST CORPORATION	RBOC	CIRCLEITY	PHOENIX METROPOLITAN	PHOENIX
AZ	Maricopa	480	393	WNBGAZ01	RS1	EOC	666	9636	QWEST CORPORATION	RBOC	BUCKEYE	PHOENIX METROPOLITAN	PHOENIX
AZ	Maricopa	480	393	BCKYAZMA	DS0	EOC	666	9636	QWEST CORPORATION	RBOC	BUCKEYE	PHOENIX METROPOLITAN	PHOENIX
AZ	Maricopa	480	393	WNBGAZ01	RS1	EOC	666	9636	QWEST CORPORATION	RBOC	BUCKEYE	PHOENIX METROPOLITAN	PHOENIX
AZ	Maricopa	480	412	PHNXAZPR	DS0	EOC	666	9636	QWEST CORPORATION	RBOC	PEORIA	PHOENIX METROPOLITAN	PHOENIX
AZ	Maricopa	480	434	DRVYAZNO	DS0	EOC	666	9636	QWEST CORPORATION	RBOC	DEERVALLEY	PHOENIX METROPOLITAN	PHOENIX
AZ	Maricopa	480	435	GLDLAZMA	DS0	EOC	666	9636	QWEST CORPORATION	RBOC	LENDALE	PHOENIX METROPOLITAN	PHOENIX
AZ	Maricopa	480	445	DRVYAZNO	DS0	EOC	666	9636	QWEST CORPORATION	RBOC	NO PHOENIX	PHOENIX METROPOLITAN	PHOENIX
AZ	Maricopa	480	445	DRVYAZNO	DS0	EOC	666	9636	QWEST CORPORATION	RBOC	NO PHOENIX	PHOENIX METROPOLITAN	PHOENIX
AZ	Maricopa	480	455	BRDSAZMA	DS0	EOC	666	9636	QWEST CORPORATION	RBOC	LENDALE	PHOENIX METROPOLITAN	PHOENIX
AZ	Maricopa	480	463	GLDLAZMA	DS0	EOC	666	9636	QWEST CORPORATION	RBOC	LENDALE	PHOENIX METROPOLITAN	PHOENIX
AZ	Maricopa	480	463	GLDLAZMA	DS0	EOC	666	9636	QWEST CORPORATION	RBOC	LENDALE	PHOENIX METROPOLITAN	PHOENIX
AZ	Maricopa	480	463	GLDLAZMA	DS0	EOC	666	9636	QWEST CORPORATION	RBOC	TOLLESON	PHOENIX METROPOLITAN	PHOENIX
AZ	Maricopa	480	465	NWRVYAZMA	DS0	EOC	666	9636	QWEST CORPORATION	RBOC	NEW RIVER	PHOENIX METROPOLITAN	PHOENIX
AZ	Maricopa	480	466	DRVYAZNO	DS0	EOC	666	9636	QWEST CORPORATION	RBOC	NO PHOENIX	PHOENIX METROPOLITAN	PHOENIX
AZ	Maricopa	480	474	BCKYAZMA	DS0	EOC	666	9636	QWEST CORPORATION	RBOC	LENDALE	PHOENIX METROPOLITAN	PHOENIX
AZ	Maricopa	480	474	DRVYAZNO	DS0	EOC	666	9636	QWEST CORPORATION	RBOC	LENDALE	PHOENIX METROPOLITAN	PHOENIX
AZ	Maricopa	480	474	GLDLAZMA	DS0	EOC	666	9636	QWEST CORPORATION	RBOC	LENDALE	PHOENIX METROPOLITAN	PHOENIX
AZ	Maricopa	480	474	BRDSAZMA	DS0	EOC	666	9636	QWEST CORPORATION	RBOC	LENDALE	PHOENIX METROPOLITAN	PHOENIX
AZ	Maricopa	480	474	BCKYAZMA	DS0	EOC	666	9636	QWEST CORPORATION	RBOC	LENDALE	PHOENIX METROPOLITAN	PHOENIX
AZ	Maricopa	480	474	DRVYAZNO	DS0	EOC	666	9636	QWEST CORPORATION	RBOC	LENDALE	PHOENIX METROPOLITAN	PHOENIX
AZ	Maricopa	480	474	GLDLAZMA	DS0	EOC	666	9636	QWEST CORPORATION	RBOC	LENDALE	PHOENIX METROPOLITAN	PHOENIX
AZ	Maricopa	480	478	GLDLAZMA	DS0	EOC	666	9636	QWEST CORPORATION	RBOC	LENDALE	PHOENIX METROPOLITAN	PHOENIX
AZ	Maricopa	480	478	GLDLAZMA	DS0	EOC	666	9636	QWEST CORPORATION	RBOC	LENDALE	PHOENIX METROPOLITAN	PHOENIX
AZ	Maricopa	480	486	PHNXAZPR	DS0	EOC	666	9636	QWEST CORPORATION	RBOC	PEORIA	PHOENIX METROPOLITAN	PHOENIX
AZ	Maricopa	480	487	PHNXAZPR	DS0	EOC	666	9636	QWEST CORPORATION	RBOC	PEORIA	PHOENIX METROPOLITAN	PHOENIX
AZ	Maricopa	480	492	DRVYAZNO	DS0	EOC	666	9636	QWEST CORPORATION	RBOC	DEERVALLEY	PHOENIX METROPOLITAN	PHOENIX
AZ	Maricopa	480	516	DRVYAZNO	DS0	EOC	666	9636	QWEST CORPORATION	RBOC	DEERVALLEY	PHOENIX METROPOLITAN	PHOENIX
AZ	Maricopa	480	523	PHNXAZMR	DS0	EOC	666	9636	QWEST CORPORATION	RBOC	AGUA FRIA	PHOENIX METROPOLITAN	PHOENIX
AZ	Maricopa	480	523	PHNXAZMR	DS0	EOC	666	9636	QWEST CORPORATION	RBOC	AGUA FRIA	PHOENIX METROPOLITAN	PHOENIX
AZ	Maricopa	480	523	PHNXAZMR	DS0	EOC	666	9636	QWEST CORPORATION	RBOC	AGUA FRIA	PHOENIX METROPOLITAN	PHOENIX
AZ	Maricopa	480	535	LTPKAZMA	DS0	EOC	666	9636	QWEST CORPORATION	RBOC	LITCHFIELDPK	PHOENIX METROPOLITAN	PHOENIX
AZ	Maricopa	480	536	LTPKAZMA	DS0	EOC	666	9636	QWEST CORPORATION	RBOC	LITCHFIELDPK	PHOENIX METROPOLITAN	PHOENIX

AZ	Maricopa	480	773	PHNXAZPR	DS0	EOC	666	9636	QWEST CORPORATION	RBOC	PEORIA	PHOENIX METROPOLITAN	PHOENIX
AZ	Maricopa	480	776	PHNXAZPR	DS0	EOC	666	9636	QWEST CORPORATION	RBOC	PEORIA	PHOENIX METROPOLITAN	PHOENIX
AZ	Maricopa	480	776	PHNXAZPR	DS0	EOC	666	9636	QWEST CORPORATION	RBOC	PEORIA	PHOENIX METROPOLITAN	PHOENIX
AZ	Maricopa	480	780	DRVYAZNO	DS0	EOC	666	9636	QWEST CORPORATION	RBOC	DEERVALLEY	PHOENIX METROPOLITAN	PHOENIX
AZ	Maricopa	480	815	PHNXAZMR	DS0	EOC	666	9636	QWEST CORPORATION	RBOC	GLENDAL	PHOENIX METROPOLITAN	PHOENIX
AZ	Maricopa	480	824	PHNXAZMR	DS0	EOC	666	9636	QWEST CORPORATION	RBOC	AGUA FRIA	PHOENIX METROPOLITAN	PHOENIX
AZ	Maricopa	480	825	AGFIAZSR	DS0	EOC	666	9636	QWEST CORPORATION	RBOC	AGUA FRIA	PHOENIX METROPOLITAN	PHOENIX
AZ	Maricopa	480	842	GLDLAZMA	DS0	EOC	666	9636	QWEST CORPORATION	RBOC	GLENDAL	PHOENIX METROPOLITAN	PHOENIX
AZ	Maricopa	480	845	PHNXAZMY	DS0	EOC	666	9636	QWEST CORPORATION	RBOC	PHOENIX	PHOENIX METROPOLITAN	PHOENIX
AZ	Maricopa	480	845	PHNXAZMY	DS0	EOC	666	9636	QWEST CORPORATION	RBOC	PHOENIX	PHOENIX METROPOLITAN	PHOENIX
AZ	Maricopa	480	846	PHNXAZMY	DS0	EOC	666	9636	QWEST CORPORATION	RBOC	PHOENIX	PHOENIX METROPOLITAN	PHOENIX
AZ	Maricopa	480	847	GLDLAZMA	DS0	EOC	666	9636	QWEST CORPORATION	RBOC	GLENDAL	PHOENIX METROPOLITAN	PHOENIX
AZ	Maricopa	480	848	PHNXAZMY	DS0	EOC	666	9636	QWEST CORPORATION	RBOC	GLENDAL	PHOENIX METROPOLITAN	PHOENIX
AZ	Maricopa	480	849	PHNXAZMY	DS0	EOC	666	9636	QWEST CORPORATION	RBOC	GLENDAL	PHOENIX METROPOLITAN	PHOENIX
AZ	Maricopa	480	853	WHTKAZMA	RS2	EOC	666	9636	QWEST CORPORATION	RBOC	LITCHFLDPK	PHOENIX METROPOLITAN	PHOENIX
AZ	Maricopa	480	853	WHTKAZMA	RS2	EOC	666	9636	QWEST CORPORATION	RBOC	LITCHFLDPK	PHOENIX METROPOLITAN	PHOENIX
AZ	Maricopa	480	853	WHTKAZMA	RS2	EOC	666	9636	QWEST CORPORATION	RBOC	LITCHFLDPK	PHOENIX METROPOLITAN	PHOENIX
AZ	Maricopa	480	856	LTPKAZMA	DS0	EOC	666	9636	QWEST CORPORATION	RBOC	LITCHFLDPK	PHOENIX METROPOLITAN	PHOENIX
AZ	Maricopa	480	866	PHNXAZMY	DS0	EOC	666	9636	QWEST CORPORATION	RBOC	LITCHFLDPK	PHOENIX METROPOLITAN	PHOENIX
AZ	Maricopa	480	866	GLDLAZMA	DS0	EOC	666	9636	QWEST CORPORATION	RBOC	LITCHFLDPK	PHOENIX METROPOLITAN	PHOENIX
AZ	Maricopa	480	869	DRVYAZNO	DS0	EOC	666	9636	QWEST CORPORATION	RBOC	LITCHFLDPK	PHOENIX METROPOLITAN	PHOENIX
AZ	Maricopa	480	872	PHNXAZBW	DS0	EOC	666	9636	QWEST CORPORATION	RBOC	GLENDAL	PHOENIX METROPOLITAN	PHOENIX
AZ	Maricopa	480	872	PHNXAZMR	DS0	EOC	666	9636	QWEST CORPORATION	RBOC	DEERVALLEY	PHOENIX METROPOLITAN	PHOENIX
AZ	Maricopa	480	872	PHNXAZBW	DS0	EOC	666	9636	QWEST CORPORATION	RBOC	GLENDAL	PHOENIX METROPOLITAN	PHOENIX
AZ	Maricopa	480	873	PHNXAZMY	DS0	EOC	666	9636	QWEST CORPORATION	RBOC	AGUA FRIA	PHOENIX METROPOLITAN	PHOENIX
AZ	Maricopa	480	875	PHNXAZMR	DS0	EOC	666	9636	QWEST CORPORATION	RBOC	GLENDAL	PHOENIX METROPOLITAN	PHOENIX
AZ	Maricopa	480	876	PHNXAZMR	DS0	EOC	666	9636	QWEST CORPORATION	RBOC	GLENDAL	PHOENIX METROPOLITAN	PHOENIX
AZ	Maricopa	480	877	PHNXAZBW	DS0	EOC	666	9636	QWEST CORPORATION	RBOC	LITCHFLDPK	PHOENIX METROPOLITAN	PHOENIX
AZ	Maricopa	480	878	PHNXAZPR	DS0	EOC	666	9636	QWEST CORPORATION	RBOC	GLENDAL	PHOENIX METROPOLITAN	PHOENIX
AZ	Maricopa	480	879	DRVYAZNO	DS0	EOC	666	9636	QWEST CORPORATION	RBOC	LITCHFLDPK	PHOENIX METROPOLITAN	PHOENIX
AZ	Maricopa	480	879	DRVYAZNO	DS0	EOC	666	9636	QWEST CORPORATION	RBOC	PEORIA	PHOENIX METROPOLITAN	PHOENIX
AZ	Maricopa	480	882	GDYRAZCW	DS0	EOC	666	9636	QWEST CORPORATION	RBOC	NO PHOENIX	PHOENIX METROPOLITAN	PHOENIX
AZ	Maricopa	480	882	GDYRAZCW	DS0	EOC	666	9636	QWEST CORPORATION	RBOC	NO PHOENIX	PHOENIX METROPOLITAN	PHOENIX
AZ	Maricopa	480	882	GDYRAZCW	DS0	EOC	666	9636	QWEST CORPORATION	RBOC	LITCHFLDPK	PHOENIX METROPOLITAN	PHOENIX
AZ	Maricopa	480	907	TLSNAZMA	DS0	EOC	666	9636	QWEST CORPORATION	RBOC	LITCHFLDPK	PHOENIX METROPOLITAN	PHOENIX

AZ	Maricopa	480	915	GLDLAZMA	DS0	EOC	666	9636	QWEST CORPORATION	RBOC	GLENDAL	PHOENIX METROPOLITAN	PHOENIX
AZ	Maricopa	480	925	GDYRAZCW	DS0	EOC	666	9636	QWEST CORPORATION	RBOC	LITCHFLDPK	PHOENIX METROPOLITAN	PHOENIX
AZ	Maricopa	480	925	BCKYAZMA	DS0	EOC	666	9636	QWEST CORPORATION	RBOC	BUCKEYE	PHOENIX METROPOLITAN	PHOENIX
AZ	Maricopa	480	925	GDYRAZCW	DS0	EOC	666	9636	QWEST CORPORATION	RBOC	LITCHFLDPK	PHOENIX METROPOLITAN	PHOENIX
AZ	Maricopa	480	930	GLDLAZMA	DS0	EOC	666	9636	QWEST CORPORATION	RBOC	GLENDAL	PHOENIX METROPOLITAN	PHOENIX
AZ	Maricopa	480	931	GLDLAZMA	DS0	EOC	666	9636	QWEST CORPORATION	RBOC	GLENDAL	PHOENIX METROPOLITAN	PHOENIX
AZ	Maricopa	480	932	GDYRAZCW	DS0	EOC	666	9636	QWEST CORPORATION	RBOC	GLENDAL	PHOENIX METROPOLITAN	PHOENIX
AZ	Maricopa	480	933	PHNXAZMR	DS0	EOC	666	9636	QWEST CORPORATION	RBOC	GLENDAL	PHOENIX METROPOLITAN	PHOENIX
AZ	Maricopa	480	934	GLDLAZMA	DS0	EOC	666	9636	QWEST CORPORATION	RBOC	LITCHFLDPK	PHOENIX METROPOLITAN	PHOENIX
AZ	Maricopa	480	935	LTPKAZMA	DS0	EOC	666	9636	QWEST CORPORATION	RBOC	TOLLESON	PHOENIX METROPOLITAN	PHOENIX
AZ	Maricopa	480	936	TLSNAZMA	DS0	EOC	666	9636	QWEST CORPORATION	RBOC	GLENDAL	PHOENIX METROPOLITAN	PHOENIX
AZ	Maricopa	480	937	GLDLAZMA	DS0	EOC	666	9636	QWEST CORPORATION	RBOC	GLENDAL	PHOENIX METROPOLITAN	PHOENIX
AZ	Maricopa	480	939	GLDLAZMA	DS0	EOC	666	9636	QWEST CORPORATION	RBOC	GLENDAL	PHOENIX METROPOLITAN	PHOENIX
AZ	Maricopa	480	972	PHNXAZMR	DS0	EOC	666	9636	QWEST CORPORATION	RBOC	GLENDAL	PHOENIX METROPOLITAN	PHOENIX
AZ	Maricopa	480	974	PHNXAZMR	DS0	EOC	666	9636	QWEST CORPORATION	RBOC	GLENDAL	PHOENIX METROPOLITAN	PHOENIX
AZ	Maricopa	480	975	BRDSAZMA	DS0	EOC	666	9636	QWEST CORPORATION	RBOC	GLENDAL	PHOENIX METROPOLITAN	PHOENIX
AZ	Maricopa	480	977	PHNXAZMR	DS0	EOC	666	9636	QWEST CORPORATION	RBOC	BEARDSLEY	PHOENIX METROPOLITAN	PHOENIX
AZ	Maricopa	480	979	PHNXAZPR	DS0	EOC	666	9636	QWEST CORPORATION	RBOC	GLENDAL	PHOENIX METROPOLITAN	PHOENIX
AZ	Maricopa	928	683	GLBNAZMA	RS1	EOC	666	9636	QWEST CORPORATION	RBOC	PEORIA	PHOENIX METROPOLITAN	PHOENIX
AZ	Maricopa	928	683	GLBNAZMA	RS1	EOC	666	9636	QWEST CORPORATION	RBOC	GLENDAL	PHOENIX METROPOLITAN	PHOENIX
AZ	Pima	520	205	TCSNAZMA	DS1	EOC	668	9636	QWEST CORPORATION	RBOC	TUCSON	TUCSON-MCM	TUCSON
AZ	Pima	520	206	TCSNAZMA	DS1	EOC	668	9636	QWEST CORPORATION	RBOC	TUCSON	TUCSON-MCM	TUCSON
AZ	Pima	520	209	TCSNAZMA	DS1	EOC	668	9636	QWEST CORPORATION	RBOC	TUCSON	TUCSON-MCM	TUCSON
AZ	Pima	520	209	TCSNAZSO	DS0	EOC	668	9636	QWEST CORPORATION	RBOC	TUCSON	TUCSON-MCM	TUCSON
AZ	Pima	520	209	TCSNAZMA	DS1	EOC	668	9636	QWEST CORPORATION	RBOC	TUCSON	TUCSON-MCM	TUCSON
AZ	Pima	520	209	TCSNAZFW	DS0	EOC	668	9636	QWEST CORPORATION	RBOC	TUCSON	TUCSON-MCM	TUCSON
AZ	Pima	520	209	TCSNAZCA	DS0	EOC	668	9636	QWEST CORPORATION	RBOC	TUCSON	TUCSON-MCM	TUCSON
AZ	Pima	520	209	TCSNAZMA	DS1	EOC	668	9636	QWEST CORPORATION	RBOC	TUCSON	TUCSON-MCM	TUCSON
AZ	Pima	520	218	TCSNAZNO	DS0	EOC	668	9636	QWEST CORPORATION	RBOC	TUCSON	TUCSON-MCM	TUCSON
AZ	Pima	520	219	TCSNAZNO	DS0	EOC	668	9636	QWEST CORPORATION	RBOC	TUCSON	TUCSON-MCM	TUCSON
AZ	Pima	520	225	TCSNAZNO	DS0	EOC	668	9636	QWEST CORPORATION	RBOC	TUCSON	TUCSON-MCM	TUCSON
AZ	Pima	520	228	TCSNAZCR	DS0	EOC	668	9636	QWEST CORPORATION	RBOC	TUCSON	TUCSON-MCM	TUCSON
AZ	Pima	520	229	TCSNAZNO	DS0	EOC	668	9636	QWEST CORPORATION	RBOC	TUCSON	TUCSON-MCM	TUCSON
AZ	Pima	520	229	TCSNAZNO	DS0	EOC	668	9636	QWEST CORPORATION	RBOC	TUCSON	TUCSON-MCM	TUCSON

AZ	Pima	520	399	GINVYAZMA	DS0	EOC	668	9636	QWEST CORPORATION	RBOC	GREEN VLY	TUCSON-MCM	TUCSON
AZ	Pima	520	399	GINVYAZMA	DS0	EOC	668	9636	QWEST CORPORATION	RBOC	GREEN VLY	TUCSON-MCM	TUCSON
AZ	Pima	520	407	TCSNAZFW	DS0	EOC	668	9636	QWEST CORPORATION	RBOC	TUCSON	TUCSON-MCM	TUCSON
AZ	Pima	520	407	TCSNAZFW	DS0	EOC	668	9636	QWEST CORPORATION	RBOC	TUCSON	TUCSON-MCM	TUCSON
AZ	Pima	520	408	TCSNAZFW	DS0	EOC	668	9636	QWEST CORPORATION	RBOC	TUCSON	TUCSON-MCM	TUCSON
AZ	Pima	520	410	TCSNAZNO	DS0	EOC	668	9636	QWEST CORPORATION	RBOC	TUCSON	TUCSON-MCM	TUCSON
AZ	Pima	520	434	TCSNAZSO	DS0	EOC	668	9636	QWEST CORPORATION	RBOC	TUCSON	TUCSON-MCM	TUCSON
AZ	Pima	520	443	TCSNAZMA	DS1	EOC	668	9636	QWEST CORPORATION	RBOC	TUCSON	TUCSON-MCM	TUCSON
AZ	Pima	520	446	TCSNAZNO	DS0	RCC	668	9636	QWEST CORPORATION	RBOC	TUCSON	TUCSON-MCM	TUCSON
AZ	Pima	520	469	TCSNAZNO	DS0	EOC	668	9636	QWEST CORPORATION	RBOC	TUCSON	TUCSON-MCM	TUCSON
AZ	Pima	520	489	TCSNAZNO	DS0	EOC	668	9636	QWEST CORPORATION	RBOC	TUCSON	TUCSON-MCM	TUCSON
AZ	Pima	520	498	TCSNAZCR	DS0	EOC	668	9636	QWEST CORPORATION	RBOC	TUCSON	TUCSON-MCM	TUCSON
AZ	Pima	520	512	TCSNAZCR	DS0	EOC	668	9636	QWEST CORPORATION	RBOC	TUCSON	TUCSON-MCM	TUCSON
AZ	Pima	520	513	TCSNAZCR	DS0	EOC	668	9636	QWEST CORPORATION	RBOC	TUCSON	TUCSON-MCM	TUCSON
AZ	Pima	520	514	TCSNAZCR	DS0	EOC	668	9636	QWEST CORPORATION	RBOC	TUCSON	TUCSON-MCM	TUCSON
AZ	Pima	520	516	TCSNAZCR	DS0	RCC	668	9636	QWEST CORPORATION	RBOC	TUCSON	TUCSON-MCM	TUCSON
AZ	Pima	520	519	TCSNAZCR	DS0	EOC	668	9636	QWEST CORPORATION	RBOC	TUCSON	TUCSON-MCM	TUCSON
AZ	Pima	520	529	TCSNAZCA	DS0	EOC	668	9636	QWEST CORPORATION	RBOC	TUCSON	TUCSON-MCM	TUCSON
AZ	Pima	520	531	TCSNAZNO	DS0	EOC	668	9636	QWEST CORPORATION	RBOC	TUCSON	TUCSON-MCM	TUCSON
AZ	Pima	520	544	TCSNAZNO	DS0	EOC	668	9636	QWEST CORPORATION	RBOC	TUCSON	TUCSON-MCM	TUCSON
AZ	Pima	520	546	TCSNAZRN	DS0	EOC	668	9636	QWEST CORPORATION	RBOC	TUCSON	TUCSON-MCM	TUCSON
AZ	Pima	520	566	TCSNAZNO	DS0	RCC	668	9636	QWEST CORPORATION	RBOC	TUCSON	TUCSON-MCM	TUCSON
AZ	Pima	520	570	TCSNAZCR	DS0	EOC	668	9636	QWEST CORPORATION	RBOC	TUCSON	TUCSON-MCM	TUCSON
AZ	Pima	520	571	TCSNAZCR	DS0	EOC	668	9636	QWEST CORPORATION	RBOC	TUCSON	TUCSON-MCM	TUCSON
AZ	Pima	520	572	TCSNAZCO	DS0	EOC	668	9636	QWEST CORPORATION	RBOC	TUCSON	TUCSON-MCM	TUCSON
AZ	Pima	520	573	TCSNAZSO	DS0	EOC	668	9636	QWEST CORPORATION	RBOC	TUCSON	TUCSON-MCM	TUCSON
AZ	Pima	520	574	TCSNAZSE	DS0	EOC	668	9636	QWEST CORPORATION	RBOC	TUCSON	TUCSON-MCM	TUCSON
AZ	Pima	520	575	TCSNAZNO	DS0	EOC	668	9636	QWEST CORPORATION	RBOC	TUCSON	TUCSON-MCM	TUCSON
AZ	Pima	520	576	TCSNAZML	RS2	EOC	668	9636	QWEST CORPORATION	RBOC	TUCSON	TUCSON-MCM	TUCSON
AZ	Pima	520	576	TCSNAZML	RS2	EOC	668	9636	QWEST CORPORATION	RBOC	TUCSON	TUCSON-MCM	TUCSON
AZ	Pima	520	577	TCSNAZCA	DS0	EOC	668	9636	QWEST CORPORATION	RBOC	TUCSON	TUCSON-MCM	TUCSON
AZ	Pima	520	578	TCSNAZSW	DS0	EOC	668	9636	QWEST CORPORATION	RBOC	TUCSON	TUCSON-MCM	TUCSON
AZ	Pima	520	579	TCSNAZCO	DS0	EOC	668	9636	QWEST CORPORATION	RBOC	TUCSON	TUCSON-MCM	TUCSON
AZ	Pima	520	584	TCSNAZCR	DS0	EOC	668	9636	QWEST CORPORATION	RBOC	TUCSON	TUCSON-MCM	TUCSON

AZ	Pima	520	682	MARNAZ02	RS1	EOC	668	9636	QWEST CORPORATION	RBOC	TUCSON	TUCSON-MCM	TUCSON
AZ	Pima	520	682	MARNAZ03	RS1	EOC	668	9636	QWEST CORPORATION	RBOC	TUCSON	TUCSON-MCM	TUCSON
AZ	Pima	520	682	MARNAZMA	RS1	EOC	668	9636	QWEST CORPORATION	RBOC	TUCSON	TUCSON-MCM	TUCSON
AZ	Pima	520	690	TCSNAZFW	DS0	EOC	668	9636	QWEST CORPORATION	RBOC	TUCSON	TUCSON-MCM	TUCSON
AZ	Pima	520	694	TCSNAZMA	DS1	EOC	668	9636	QWEST CORPORATION	RBOC	TUCSON	TUCSON-MCM	TUCSON
AZ	Pima	520	695	TCSNAZMA	DS1	EOC	668	9636	QWEST CORPORATION	RBOC	TUCSON	TUCSON-MCM	TUCSON
AZ	Pima	520	696	TCSNAZFW	DS0	EOC	668	9636	QWEST CORPORATION	RBOC	TUCSON	TUCSON-MCM	TUCSON
AZ	Pima	520	712	TCSNAZNO	DS0	EOC	668	9636	QWEST CORPORATION	RBOC	TUCSON	TUCSON-MCM	TUCSON
AZ	Pima	520	721	TCSNAZRN	DS0	EOC	668	9636	QWEST CORPORATION	RBOC	TUCSON	TUCSON-MCM	TUCSON
AZ	Pima	520	722	TCSNAZRN	DS0	EOC	668	9636	QWEST CORPORATION	RBOC	TUCSON	TUCSON-MCM	TUCSON
AZ	Pima	520	731	TCSNAZRN	DS0	EOC	668	9636	QWEST CORPORATION	RBOC	TUCSON	TUCSON-MCM	TUCSON
AZ	Pima	520	733	TCSNAZRN	DS0	EOC	668	9636	QWEST CORPORATION	RBOC	TUCSON	TUCSON-MCM	TUCSON
AZ	Pima	520	740	TCSNAZMA	DS1	EOC	668	9636	QWEST CORPORATION	RBOC	TUCSON	TUCSON-MCM	TUCSON
AZ	Pima	520	741	TCSNAZSO	DS0	EOC	668	9636	QWEST CORPORATION	RBOC	TUCSON	TUCSON-MCM	TUCSON
AZ	Pima	520	742	TCSNAZNO	DS0	EOC	668	9636	QWEST CORPORATION	RBOC	TUCSON	TUCSON-MCM	TUCSON
AZ	Pima	520	743	TCSNAZWE	RS1	EOC	668	9636	QWEST CORPORATION	RBOC	TUCSON	TUCSON-MCM	TUCSON
AZ	Pima	520	743	TCSNAZWE	RS1	EOC	668	9636	QWEST CORPORATION	RBOC	TUCSON	TUCSON-MCM	TUCSON
AZ	Pima	520	744	TCSNAZCO	DS0	EOC	668	9636	QWEST CORPORATION	RBOC	TUCSON	TUCSON-MCM	TUCSON
AZ	Pima	520	745	TCSNAZCR	DS0	EOC	668	9636	QWEST CORPORATION	RBOC	TUCSON	TUCSON-MCM	TUCSON
AZ	Pima	520	746	TCSNAZSO	DS0	EOC	668	9636	QWEST CORPORATION	RBOC	TUCSON	TUCSON-MCM	TUCSON
AZ	Pima	520	747	TCSNAZCR	DS0	EOC	668	9636	QWEST CORPORATION	RBOC	TUCSON	TUCSON-MCM	TUCSON
AZ	Pima	520	748	TCSNAZCR	DS0	EOC	668	9636	QWEST CORPORATION	RBOC	TUCSON	TUCSON-MCM	TUCSON
AZ	Pima	520	749	TCSNAZTV	DS0	EOC	668	9636	QWEST CORPORATION	RBOC	TUCSON	TUCSON-MCM	TUCSON
AZ	Pima	520	750	TCSNAZCR	DS0	EOC	668	9636	QWEST CORPORATION	RBOC	TUCSON	TUCSON-MCM	TUCSON
AZ	Pima	520	750	TCSNAZCR	DS0	EOC	668	9636	QWEST CORPORATION	RBOC	TUCSON	TUCSON-MCM	TUCSON
AZ	Pima	520	751	TCSNAZRN	DS0	EOC	668	9636	QWEST CORPORATION	RBOC	TUCSON	TUCSON-MCM	TUCSON
AZ	Pima	520	760	TCSNAZTV	DS0	EOC	668	9636	QWEST CORPORATION	RBOC	TUCSON	TUCSON-MCM	TUCSON
AZ	Pima	520	762	VAILAZSO	DS0	EOC	668	9636	QWEST CORPORATION	RBOC	VAIL	TUCSON-MCM	TUCSON
AZ	Pima	520	762	VAILAZSO	DS0	EOC	668	9636	QWEST CORPORATION	RBOC	VAIL	TUCSON-MCM	TUCSON
AZ	Pima	520	762	VAILAZSO	DS0	EOC	668	9636	QWEST CORPORATION	RBOC	VAIL	TUCSON-MCM	TUCSON
AZ	Pima	520	770	TCSNAZMA	DS1	EOC	668	9636	QWEST CORPORATION	RBOC	TUCSON	TUCSON-MCM	TUCSON
AZ	Pima	520	770	TCSNAZMA	DS1	EOC	668	9636	QWEST CORPORATION	RBOC	TUCSON	TUCSON-MCM	TUCSON

AZ	Pima	520	880	TCSNAZMA	DS1	EOC	668	9636	QWEST CORPORATION	RBOC	TUCSON	TUCSON-MCM	TUCSON
AZ	Pima	520	881	TCSNAZEA	DS0	EOC	668	9636	QWEST CORPORATION	RBOC	TUCSON	TUCSON-MCM	TUCSON
AZ	Pima	520	882	TCSNAZMA	DS1	EOC	668	9636	QWEST CORPORATION	RBOC	TUCSON	TUCSON-MCM	TUCSON
AZ	Pima	520	883	TCSNAZSW	DS0	EOC	668	9636	QWEST CORPORATION	RBOC	TUCSON	TUCSON-MCM	TUCSON
AZ	Pima	520	884	TCSNAZMA	DS1	EOC	668	9636	QWEST CORPORATION	RBOC	TUCSON	TUCSON-MCM	TUCSON
AZ	Pima	520	885	TCSNAZRN	DS0	EOC	668	9636	QWEST CORPORATION	RBOC	TUCSON	TUCSON-MCM	TUCSON
AZ	Pima	520	886	TCSNAZRN	DS0	EOC	668	9636	QWEST CORPORATION	RBOC	TUCSON	TUCSON-MCM	TUCSON
AZ	Pima	520	887	TCSNAZFW	DS0	EOC	668	9636	QWEST CORPORATION	RBOC	TUCSON	TUCSON-MCM	TUCSON
AZ	Pima	520	888	TCSNAZFW	DS0	EOC	668	9636	QWEST CORPORATION	RBOC	TUCSON	TUCSON-MCM	TUCSON
AZ	Pima	520	889	TCSNAZSO	DS0	EOC	668	9636	QWEST CORPORATION	RBOC	TUCSON	TUCSON-MCM	TUCSON
AZ	Pima	520	903	TCSNAZMA	DS1	EOC	668	9636	QWEST CORPORATION	RBOC	TUCSON	TUCSON-MCM	TUCSON
AZ	Pima	520	903	TCSNAZMA	DS1	EOC	668	9636	QWEST CORPORATION	RBOC	TUCSON	TUCSON-MCM	TUCSON
AZ	Pima	520	903	TCSNAZMA	DS1	EOC	668	9636	QWEST CORPORATION	RBOC	TUCSON	TUCSON-MCM	TUCSON
AZ	Pima	520	908	TCSNAZSW	DS0	EOC	668	9636	QWEST CORPORATION	RBOC	TUCSON	TUCSON-MCM	TUCSON
AZ	Pima	520	908	TCSNAZSW	DS0	EOC	668	9636	QWEST CORPORATION	RBOC	TUCSON	TUCSON-MCM	TUCSON
AZ	Pinal	520	356	HYDNAZMA	RS1	EOC	668	9636	QWEST CORPORATION	RBOC	HAYDEN	HAYDEN	HAYDEN
AZ	Pinal	520	357	DDVLAZNM	RS1	EOC	668	9636	QWEST CORPORATION	RBOC	DUDLEYVL	HAYDEN	HAYDEN
AZ	Pinal	520	357	DDVLAZNM	RS1	EOC	668	9636	QWEST CORPORATION	RBOC	DUDLEYVL	HAYDEN	HAYDEN
AZ	Pinal	520	363	KRNYAZMA	RS1	EOC	668	9636	QWEST CORPORATION	RBOC	KEARNY	HAYDEN	HAYDEN
AZ	Pinal	520	363	KRNYAZMA	RS1	EOC	668	9636	QWEST CORPORATION	RBOC	KEARNY	HAYDEN	HAYDEN
AZ	Pinal	520	385	KRNYAZMA	RS1	EOC	668	9636	QWEST CORPORATION	RBOC	KEARNY	HAYDEN	HAYDEN
AZ	Pinal	520	385	SNMNAZMA	DS0	EOC	668	9636	QWEST CORPORATION	RBOC	SAN MANUEL	SAN MANUEL	SAN MANUEL
AZ	Pinal	520	385	SNMNAZMA	DS0	EOC	668	9636	QWEST CORPORATION	RBOC	SAN MANUEL	SAN MANUEL	SAN MANUEL
AZ	Pinal	520	487	MMITHAZMA	RS1	EOC	668	9636	QWEST CORPORATION	RBOC	MAMMOTH	SAN MANUEL	SAN MANUEL
AZ	Pinal	520	487	MMITHAZMA	RS1	EOC	668	9636	QWEST CORPORATION	RBOC	MAMMOTH	SAN MANUEL	SAN MANUEL
AZ	Pinal	520	896	ORCLAZMA	RS1	EOC	668	9636	QWEST CORPORATION	RBOC	ORACLE	SAN MANUEL	SAN MANUEL
AZ	Pinal	520	896	ORCLAZMA	RS1	EOC	668	9636	QWEST CORPORATION	RBOC	ORACLE	SAN MANUEL	SAN MANUEL
AZ	Pinal	520	896	ORCLAZMA	RS1	EOC	668	9636	QWEST CORPORATION	RBOC	ORACLE	SAN MANUEL	SAN MANUEL
AZ	Pinal	520	689	SPRRAZMA	RS1	EOC	666	9636	QWEST CORPORATION	RBOC	SUPERIOR	SUPERIOR	SUPERIOR
AZ	Pinal	520	689	SPRRAZMA	RS1	EOC	666	9636	QWEST CORPORATION	RBOC	SUPERIOR	SUPERIOR	SUPERIOR
AZ	Pinal	520	689	SPRRAZMA	RS1	EOC	666	9636	QWEST CORPORATION	RBOC	SUPERIOR	SUPERIOR	SUPERIOR
AZ	Pinal	520	233	MRCPAZMA	DS0	EOC	666	9636	QWEST CORPORATION	RBOC	MARICOPA	CASA GRANDE	CASAGRANDE
AZ	Pinal	520	316	CSGRAZMA	DS0	EOC	666	9636	QWEST CORPORATION	RBOC	CASAGRANDE	CASA GRANDE	CASAGRANDE
AZ	Pinal	520	316	MRCPAZMA	DS0	EOC	666	9636	QWEST CORPORATION	RBOC	MARICOPA	CASA GRANDE	CASAGRANDE

AZ	Pinal	520	868	FLRNAZMA	RS1	EOC	666	9636	QWEST CORPORATION	RBOC	FLORENCE	CASA GRANDE	CASAGRANDE
AZ	Pinal	520	876	C5GRAZMA	D50	EOC	666	9636	QWEST CORPORATION	RBOC	CASAGRANDE	CASA GRANDE	CASAGRANDE
AZ	Pinal	520	463	WHTLAZMA	D50	EOC	666	9636	QWEST CORPORATION	RBOC	WHITLOW	WHITLOW	WHITLOW
AZ	Pinal	520	463	WHTLAZMA	D50	EOC	666	9636	QWEST CORPORATION	RBOC	WHITLOW	WHITLOW	WHITLOW
AZ	Santa Cruz	520	281	NGLSAZMW	D50	EOC	668	9636	QWEST CORPORATION	RBOC	NOGALES	NOGALES	NOGALES
AZ	Santa Cruz	520	281	NGLSAZ03	RS2	EOC	668	9636	QWEST CORPORATION	RBOC	NOGALES	NOGALES	NOGALES
AZ	Santa Cruz	520	281	NGLSAZMW	D50	EOC	668	9636	QWEST CORPORATION	RBOC	NOGALES	NOGALES	NOGALES
AZ	Santa Cruz	520	285	NGLSAZMA	RS1	EOC	668	9636	QWEST CORPORATION	RBOC	NOGALES	NOGALES	NOGALES
AZ	Santa Cruz	520	285	NGLSAZMA	RS1	EOC	668	9636	QWEST CORPORATION	RBOC	NOGALES	NOGALES	NOGALES
AZ	Santa Cruz	520	287	NGLSAZMA	RS1	EOC	668	9636	QWEST CORPORATION	RBOC	NOGALES	NOGALES	NOGALES
AZ	Santa Cruz	520	375	NGLSAZMW	D50	EOC	668	9636	QWEST CORPORATION	RBOC	NOGALES	NOGALES	NOGALES
AZ	Santa Cruz	520	375	NGLSAZMW	D50	EOC	668	9636	QWEST CORPORATION	RBOC	NOGALES	NOGALES	NOGALES
AZ	Santa Cruz	520	377	NGLSAZMW	D50	EOC	668	9636	QWEST CORPORATION	RBOC	NOGALES	NOGALES	NOGALES
AZ	Santa Cruz	520	377	NGLSAZ03	RS2	EOC	668	9636	QWEST CORPORATION	RBOC	NOGALES	NOGALES	NOGALES
AZ	Santa Cruz	520	377	NGLSAZMW	D50	EOC	668	9636	QWEST CORPORATION	RBOC	NOGALES	NOGALES	NOGALES
AZ	Santa Cruz	520	394	PTGNAZMA	RS1	EOC	668	9636	QWEST CORPORATION	RBOC	NOGALES	NOGALES	NOGALES
AZ	Santa Cruz	520	394	PTGNAZMA	RS1	EOC	668	9636	QWEST CORPORATION	RBOC	PATAGONIA	NOGALES	NOGALES
AZ	Santa Cruz	520	394	PTGNAZMA	RS1	EOC	668	9636	QWEST CORPORATION	RBOC	PATAGONIA	NOGALES	NOGALES
AZ	Santa Cruz	520	397	NGLSAZMA	RS1	EOC	668	9636	QWEST CORPORATION	RBOC	PATAGONIA	NOGALES	NOGALES
AZ	Santa Cruz	520	397	NGLSAZMA	RS1	EOC	668	9636	QWEST CORPORATION	RBOC	NOGALES	NOGALES	NOGALES
AZ	Santa Cruz	520	455	PTGNAZEL	RS1	EOC	668	9636	QWEST CORPORATION	RBOC	NOGALES	NOGALES	NOGALES
AZ	Santa Cruz	520	455	PTGNAZEL	RS1	EOC	668	9636	QWEST CORPORATION	RBOC	ELGIN	NOGALES	NOGALES
AZ	Santa Cruz	520	455	PTGNAZEL	RS1	EOC	668	9636	QWEST CORPORATION	RBOC	ELGIN	NOGALES	NOGALES
AZ	Santa Cruz	520	455	PTGNAZEL	RS1	EOC	668	9636	QWEST CORPORATION	RBOC	ELGIN	NOGALES	NOGALES
AZ	Santa Cruz	520	761	NGLSAZMW	D50	EOC	668	9636	QWEST CORPORATION	RBOC	NOGALES	NOGALES	NOGALES
AZ	Santa Cruz	520	988	NGLSAZMA	RS1	EOC	668	9636	QWEST CORPORATION	RBOC	NOGALES	NOGALES	NOGALES

EXHIBIT

"C"

**Exhibit C:
Cricket Local Usage Plans**

Content	Amount	\$30	\$35	\$40	\$45	\$50	\$60
Voice							
Unlimited Local		X	X	X	X	X	X
Unlimited LD		\$5	X	X	X	X	X
Extended Calling (NECA)		X	X	X	X	X	X
Premium Extended Coverage		\$5	\$5	\$5	X	X	X
Voice Features							
CI		X	X	\$0	\$0	\$0	\$0
VM, CI, CW, 3-Way		\$5	\$5	X	X	X	X
CF		\$5	\$5	\$5	\$5	X	X
Caller ID Blocking		\$0	\$0	\$0	\$0	\$0	\$0
Messaging							
Unlimited Text		\$5	X	X	X	X	X
Unlimited Picture		\$3	\$3	X	X	X	X
Unlim Mexico Text		\$3	\$3	X	X	X	X
Unlim Intl Text		\$5	\$5	\$5	\$5	X	X
Premium Services							
Brew		X	X	X	X	X	X
WAP		\$5	\$5	\$5	X	X	X
Unlimited DA		\$2	\$2	\$2	X	X	X
RBT		\$5	\$5	\$5	\$5	\$5	\$5
Handset Insurance		\$4.95	\$4.95	\$4.95	\$4.95	\$4.95	\$4.95
E-mail		\$5	\$5	\$5	\$5	X	X
Data Backup		\$2	\$2	\$2	\$2	X	X
Mobile Video		\$5	\$5	\$5	\$5	\$5	\$5
Premium Voice Services							
Roaming Plan Minutes (30)		NA	NA	NA	NA	X	NA
Roaming Plan Minutes (200)		NA	NA	NA	NA	NA	X