0000052486

MPANY NEW APPLICATION

R. C. GONZALES
Senior Manager Industry &
Public Projects
(909) 879-6264

RITA JONES
Administration
(909) 879-6256

19100 Slover Avenue
Bloomington, CA 92316
Fax (909) 879-6289

F. C. CHEUNG
Manager Industry &
Public Projects
(909) 879-6288

RECEIVED

2002 JUN -3 P 1:12

AZ CORP COMMISSION
DOCUMENT CONTROL

May 15, 2002

Mr. G. Robert Starkey
Railroad Safety
Arizona Corporation Commission
1200 West Washington
Phoenix, AZ 85007

RR-03639A-02-0410

RE: Proposed 2nd Track Across Sentinel Road, M.P. 826.05, Gila Sub., Maricopa County
DOT# 742090 A

Dear Mr. Starkey:

The Union Pacific will be constructing a second track across Sentinel Road, Maricopa County. The Union Pacific will be absorbing all costs for track construction, relocating existing warning devices and installing concrete crossing surface. The new crossing configuration will be as shown on the attached sketch.

Please accept this letter as our formal application to construct a second track across Sentinel Road.

Sincerely,

Freddy C. Cheung

CC: Jim Glines, UPRR

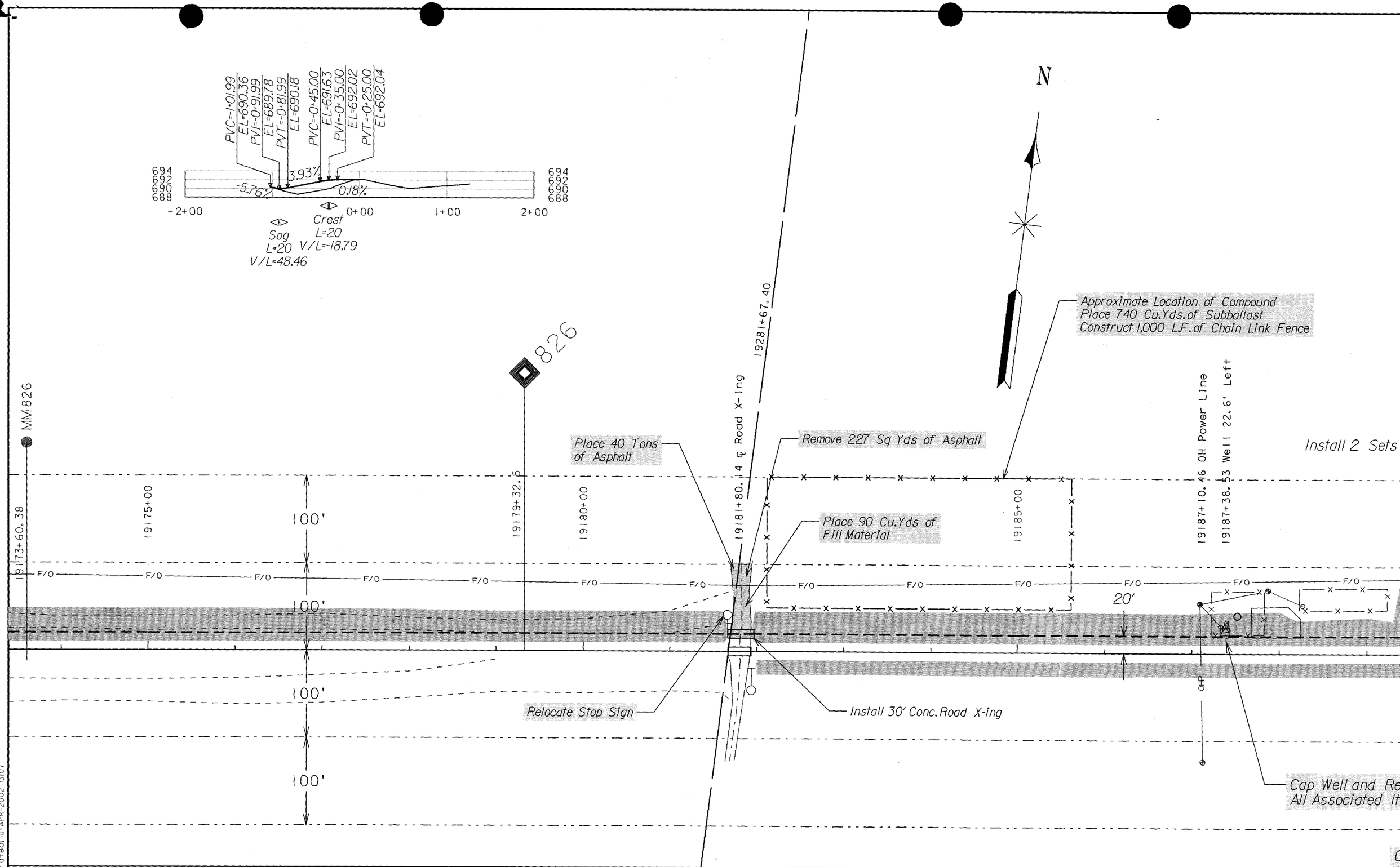

(Enge658) c:\users\dgn\stanwix.dgn
Plotfile Generated: 10-APR-2002 13:07

UNION PACIFIC RAILROAD

FIBER OPTIC CABLE! CALL BEFORE YOU DIG 1-800-336-9193

REVISION #	BY	DATE	DESCRIPTION

DRAWN BY: JHG
CHECKED BY: JDB
DATE: 3/08/02
SCALE: AS SHOWN

LEGEND:

WORK ORDER: 39832
PID:
BUDGET REF:
DESIGN FILE:
SHEET NUMBER 1 of 1
C E NUMBER AZ00031

UNION PACIFIC RAILROAD — OFFICE OF CHIEF ENGINEER DESIGN

LOCATION: MP 826.05 Gila Sub

DWG TITLE: Sentinel Road X-ing Detail